Microfilm Service & Sales
P. O. Box 8066
Dallas, Texas 75205

Music Man Opens Tonight

# The Canyon News

Home of Paul Green's Production
TEXAS

Filing Deadline Monday

VOL. 71 NO. 44 | CANYON, TEXAS | THURSDAY, FEBRUARY 1, 1968 | 16 PAGES | 2 SECTIONS | TEN CENTS

## Hemisfair Sales

THE FIRST TICKET for the "Hemisfair" sold in Randall County went to Elton Cox. Mrs. Connie Carter of the First National Bank made the sale. The First National Bank is the official sales outlet for "Hemisfair" tickets in Randall County. Tickets purchased before April 1 will be at a reduced rate. The tickets will be good during the open dates of April 6-October 6 at the "Hemisfair" in San Antonio and include gate admission, admittance to galleries, rides and various exhibits.

Primary Filing

# Deadline Near

## COC Hears Committees

Eddie Holcomb presided over his first meeting of the Canyon Chamber of Commerce board of directors as the new president Monday night.

Members of the board heard routine committee reports.

The Industrial Development Committee told of plans for a brochure centered on Canyon. Plans call for it, along with existing brochures, to be dis-

(See COC Page 6)

## Census Count Is Underway

"Beginning first grade students are a major reason for the annual school census," said Lawrence Brotherton, school official in charge of the Randall County school census count.

"We must be informed of beginning first grade students in order that teachers, equipment, supplies and space may be allowed for the fall term," stated Brotherton.

No city-wide canvas is being taken this year. Students already enrolled in the public schools are being provided with census blanks to carry home to their parents.

Parents of beginning first grade students will be contacted through local kindergartens, church school enrollment and other sources, according to Brotherton. All parents not contacted should call the elementary school where their child will attend or Brotherton, OL5-4571.

The annual school census will list all students between the ages of six and eighteen years.

## Attorney Seeking County Judgeship

Midnight Monday is the deadline for filing for office in the May primaries.

Candidates on the Republican ticket must file with J. Evetts Haley, Republican county chairman, and Democratic candidates must file with Joe Gidden, acting chairman.

Three new Democratic candidates have filed for office during the past week.

Leigh Fischer, Amarillo attorney, has filed for the office of county judge.

Fischer made application for the county judgeship following the death of Lloyd King. He has again made application to commissioners court following the resignation of Judge P. H. Mulloy.

Herbert Wellborn of Amarillo has filed for the state board of education from the 18th District.

J. W. "Bill" Oglesby, 41, Canyon, has announced for county commissioner, Precinct 1. Other Democratic candidates for commissioner, Precinct 1, include J. I. "Jim" Fletcher, Wayne Kelso and Forrest Walker.

Fletcher is a farmer and rancher and Kelso and Walker are both Amarillo businessmen.

In the meantime, David L. Clifton, Amarillo businessman, has filed on the Republican ticket for county commissioner, Precinct 1. He is owner of Texas Glass Company of Amarillo. This brings the Republican field to three for that post. The other GOP candidates for commissioner are S. G. "Roy" Stockton of Amarillo and Paul T. Collins of Canyon.

Mrs. Audrey Bruse of Ama-

(See ATTORNEY Page 6)

## Deadline Set For Filings

Deadline for those wishing to file for one of three seats on the Canyon City Commission is March 2, with the election scheduled April 2.

The terms of Mayor Paul Lindsey and Commissioners George Ritter and H. R. Fulton, Jr. will expire this year, but so far none of the trio has announced his candidacy for reelection.

To be eligible to fill one of the vacancies, candidates must be able to vote in city elections, must own property in Canyon and have no deliquent city taxes.

Candidates must file with the City Clerk in the City Hall Annex.

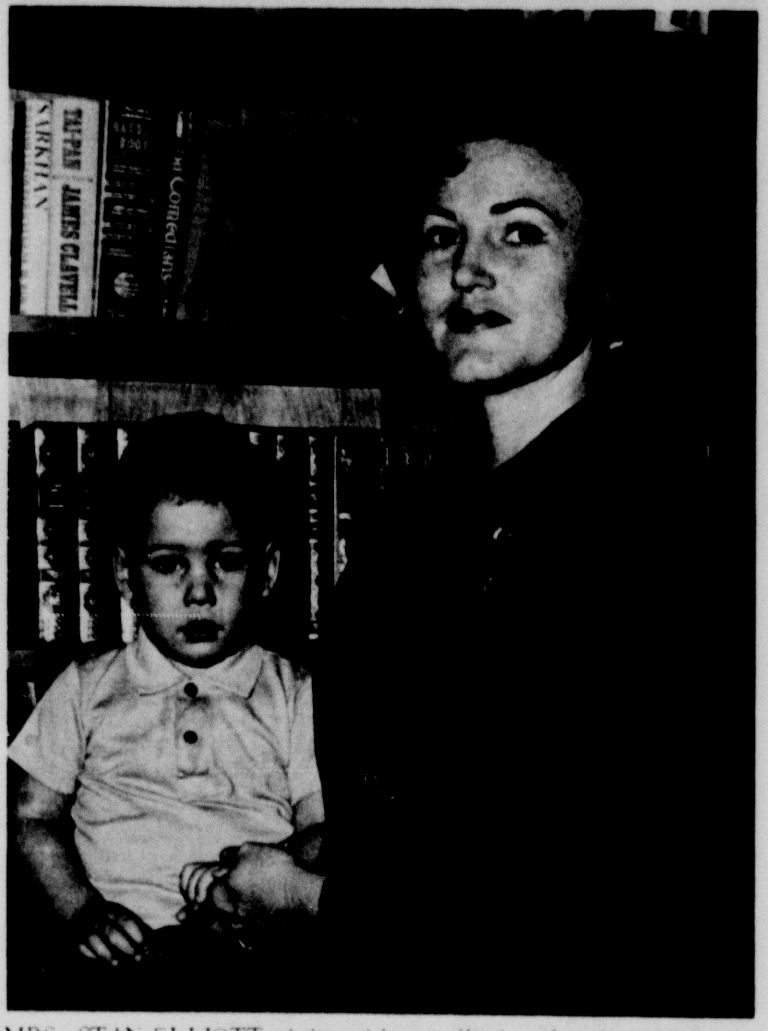

MRS. STAN ELLIOTT visits with son, Wade, after being selected to appear in the annual biographical publication of "Outstanding Young Women of America" for 1967.

## Mrs. Elliott In OYWA Listing

The biography of Mrs. Linda Elliott of 3206 Conner Drive, Canyon, will appear in the annual biographical compilation of "Outstanding Young Women of America" for 1967.

Mrs. Elliott, the former Linda Franks, is a graduate of Olton High School. She is the daughter of Mr. and Mrs. Eldon Franks of Olton. She earned a degree in business education from West Texas State University in 1959. She and husband, Stan were married in 1959. They have one son, Wade, 2.

Active in many phases of community life, Mrs. Elliott is a member of the Canyon chapter of the American Association of University Women is membership chairman for the Zeta Tau Alpha alumnae sorority chapter and works with the college active unit of ZTA. She is chairman for the Juanelva Rose Circle of the Woman's Society of Christian Service at the First Methodist Church and is an adult sponsor for the Methodist Youth Fellowship.

Mrs. Elliott was honored by the national publication for her outstanding contributions and accomplishments in civic endeavors, religious, professional and political activities. The publication "Outstanding Young Women of America" is an annual biographical compilation of 6,000 outstanding young women between the ages of 21-35 who have distinguished themselves in civic and professional activities.

The annual publication is a project of the Outstanding Americans Foundation, a non-profit foundation dedicated to recognizing and honoring outstanding Americans. Selections for the publication are made by the Board of Advisory Editors from nominations submitted by local women's clubs and other groups. A different group of young women are included in the publication each year.

## License Plates On Sale Today

Motor vehicle license plates go on sale today, Thursday, in the Randall County Tax Assessor-Collector office here and at the sub-station at 3806 South Bowie in Amarillo.

The license plates, which must be on all vehicles by April 1, are available after those making the purchase show a current registration receipt and title of ownership, according to Bill Money, assessor-collector.

## Voters Hit New Record

A record number of Randall County residents--more than 18,000 as of 5 p.m. Tuesday--registered to vote in the 1968 elections.

Although it will be about 10 days before all mail registration forms have been counted, a total of 18,694 had registered by Tuesday afternoon. Deadline was Wednesday at midnight.

Previous high registration was in 1967 when 16,320 signed to vote and in 1964, last presidential election year, approximately 13,000 were recorded.

Of the 25,000 forms ordered, about 7,000 of the registration blanks were used in the tax assessor-collectors office here, with the remainder sent to the South Amarillo sub-station. Several deputies were posted in various South Amarillo for voter registration.

If deputies used all the forms ordered, emergency registration blanks were available.

## County Library Gift To Canyon

Randall County commissioners last week gave its share of the city-county library to the city of Canyon.

The city accepted the library and announced plans to reorganize it. Until now, the library has operated under a board of directors made up principally of representatives from various women's clubs in town.

The commissioners first voted to notify the city that it would discontinue operation of the library as of Feb. 1. Then the court voted to give the library, the lot upon which it sits and its contents to the city.

Commissioners also agreed to continue to pay $125 a month toward operation of the facility. The county has been paying $125 a month, plus utility bills, and the city has been paying $125 a month toward its operation.

"We don't intend to see the city without a library," Canyon Mayor Paul Lindsey told commissioners court.

In a called meeting Thursday of last week, city commissioners accepted the library.

In accepting, city authorities indicated that the library would be a department of the city government but would have an advisory board.

It will now be operated under authority of the city manager's office, said Mayor Lindsey. He said that up to this time the library board has acted in both an advisory and an operational capacity.

Explaining that it presently costs $270 a month to operate the library, Lindsey discussed the possibility of employing West Texas State University students through the Opportunity Plan. This should drasti-

(See COUNTY Page 6)

## Area Ducks Head North

Warm weather has stimulated an early migration of ducks and geese at Buffalo Lake Refuge, said Gordon Hansen, and the winter recreation program has been concluded.

Hansen said 500 Canada geese and 1,000 mallard ducks were recently banded in the program this year. He estimated there are now less than 10,000 ducks and geese on the lake at this time.

Hansen explained that guided and self-guided tours to view the large mass of waterfowl at the lake were well received and more than 1,000 visited the refuge Sunday.

The banding station at the lake, located near information station No. 3, included a net and wire mesh enclosure which measured 200' by 60' and was five feet high. Birds were led into the enclosure by following a feeding line of grain.

The bird bands contained an identification number and information where the banding was recorded. Daily banding at the lake averaged between 60 and 100 of the waterfowl.

Hansen said plans are being formulated for a major expansion of the tours next fall.

## Direct Dialing In December

Direct Distance Dialing (DDD) for long distance telephone calls will come to Canyon in December.

Bob Tarbet, manager for Southwestern Bell Telephone Company, said DDD will be inaugurated in conjunction with Extended Area Service (EAS) to Amarillo.

At the same time, all telephone number prefixes in Canyon will be converted to all numerals. New numbers for Information and Repair Service also will be inaugurated.

"All these innovations are part of Southwestern Bell's program to provide the best possible service for Canyon and all customers served by the company," Tarbet said. "DDD, EAS, all-numeral numbers and new service code numbers are marks of progress for Canyon."

With DDD, Canyon customers will be able to dial their own station-to-station long distance calls.

"By dialing only 11 digits, Canyon customers can reach almost any telephone number in the U. S.," Tarbet declared. "The digits include one access digit to the DDD network, the Area Code and the seven-digit telephone number.

"Calls placed to other telephones within the 806 Area Code (the Canyon Area Code) will be even easier," Tarbet continued. "Only an access digit and the seven-digit telephone number will be dialed."

The prefix change will not involve a dialing change for Canyon numbers. All present OLive 5 prefixes will change to 655, which is in the same location on the dial.

"This new all-numeral system is referred to as All Number Calling (ANC)," Tarbet pointed out. "This change to a new numbering system is necessary because of the tremendous growth in the number of telephones in the nation.

"Telephone companies even-

(See DIALING Page 6)

## PH Foundation Names Officers

BY WAYNE BOARD

A new slate of officers and directors for the "TEXAS"-sponsoring Texas Panhandle Heritage Foundation were elected Sunday at a meeting of the organization.

L. Pete Gilvin and Wales Madden, Jr., both of Amarillo, were returned to their positions as president and vice president, respectively, and Mrs. E. K. Jones of Amarillo was named secretary to replace Mrs. Ples Harper of Canyon. Serving as officers at large will be Eddie Melin of Amarillo and Russell Carver of Hereford.

Those named to the foundation board of directors from Canyon include William E. Adams, Mrs. Renna C. Bellah, Joe H. Gidden, Dr. J. A. Hill, Jerry N. LaGrone, David Levens, Mrs. Robert T. Lindsey, J. Lucien Upshaw, Mrs. Tom Rose and Mrs. Clyde Warwick.

Gilvin told the audience, who packed the Intimate Theatre on the West Texas State University campus, that "TEXAS" attendance last season averaged 1,100 per night and the second month was nearly a sell-out.

While attendance the first month of the production in Palo Duro Canyon was below average, Gilvin said total number viewing the musical drama was 3,500 more than the previous

(See OFFICERS Page 6)

SCHOOL SPIRIT "hex day" costume winners were Marsha Adams and Ronnie Wooten. The costume contest was held Friday at Canyon High School. Runnersup in the contest were Molly Malone and Teddy Walker.

## Star Receiver Gets Pro Draft

West Texas State University's career pass receiving leader, Dave Szymakowski, related Wednesday morning that he was "the happiest guy in the world," when he heard that the New Orleans Saints of the National Football league had selected him as their third round draft choice.

"I've looked forward to playing the pros ever since I started playing football," confessed the senior split-end from Bethlehem, Pennsylvania. "It's just great, and I'm looking forward to starting a pro career with a new team that has shown an enthusiastic interest in my career as a pro football player."

Szymakowski related that he was talking with the Saints when his selection occurred. "I was answering questions on the phone and the guy said wait, that their pick was coming up. About two minutes later he came back and told me I was their third round draft choice."

(See STAR Page 6)

## Covering Fumbles

by Dean Mitch Jones

One good way to stop a prairie fire was to "backfire"--carefully.

## Spacemen See Show?

There may have been visitors from outer space viewing the "TEXAS" productions in Palo Duro Canyon last year.

Figures presented at a "TEXAS"-sponsoring Panhandle Heritage Foundation meeting Sunday show 16 per cent of the audiences came from Amarillo and Canyon; Panhandle area, 40 per cent; other parts of Texas, 20 per cent; other states, 24 per cent; and foreign countries, one per cent.

The extra one per cent was not accounted for.

## RCSP Rites Saturday

Jimmy Plain will be installed as president of the Randall County Sheriff's Posse at the group's eighth annual banquet Saturday night in the east cafeteria at West Texas State University.

Other officers to be installed will be R. B. Allen, vice president; Glenn Campbell, secretary; B. W. Gray, treasurer; Leroy Gross, parade marshall; Robert Horton, assistant parade marshall; and John Hardaway, director of junior deputies.

Janice Allen will be installed as the RCSP Queen for 1968.

Jerry Mulligan, superintendent of Palo Duro State Park, will be the featured speaker. The installing officer will be Randall County Sheriff L. S. 'Slim' Johnston.

Members of the RCSP and their guests will attend the affair. The banquet committee includes Mr. and Mrs. B. L. Hufnagle, Mr. and Mrs. John Hardaway and Mr. and Mrs. R. B. Allen

February 10-11

## Lion Conclave Slated

Canyon's Lions Club will host a 2-T1 mid-winter conference here Feb. 10-11, according to District Governor Kenneth Waugh of Canyon.

W. T. NELSON

FLOYD D. HAMMAN

Speakers for the affair will be W. T. Nelson, past district governor for District 2-T1 and now public relations director for Morton Foods of Dallas, and Floyd Hamman, international Lions director from Phoenix, Ariz.

Plans for the two-day affair call for registration in the West Texas State University Student Union Building Feb. 10 from 1:30 to 5:30 p.m. and a general session and workshops from 4 to 5:15 p.m.

Following a dinner in the WTSU West Cafeteria at which time Nelson will speak, visiting Lions Club members will see a basketball game between WTSU and Oklahoma City University at 8 p.m. in the Fieldhouse. A dance will be conducted from 10 p.m. until midnight.

Events Feb. 11 scheduled include an 8 a.m. breakfast in the West Cafeteria, followed by workshops and cabinet meetings from 9 until 10:30 a.m.

Following church services, the Lions will have a luncheon in the West Cafeteria at which past district governors and Lions of the district will be honored. Hamman will speak following the luncheon.

The Lions' wives will visit the Panhandle Plains Historical Museum, Killgore Research Center and be presented with a program by a floral artist at 4 p.m. Feb. 10.

Theme of the conference will be sight conservation. Work of the High Plains Eye Bank will be given emphasis at the conference.

Nelson was born in Childress and for 28 years has been associated with Morton Foods.

(See CONCLAVE Page 6)

## WT Shows Increase

An increase of about 500 in enrollment over last spring is expected at West Texas State University by the final date of registration Feb. 10, according to President James P. Cornette.

He said the increase would be about 8 or 9 per cent over the final enrollment figure of 5,706 of the spring session in 1967. Total this spring is expected to be between 6,100 and 6,200.

At the close of the fifth day of registration Monday, a total of 5,972 day and evening-only students had registered. At the same time last year, 5,364 had begun, Dr. Cornette said.

Final date for payment of fees to attend the spring semester is Feb. 10. Classes started Monday.

by Troy Martin

## FROM THE CANYON RIM

It came as no surprise to me when Linda Franks Elliott (Mrs. Stan Elliott) was named one of the outstanding young women of America.

Linda has been outstanding all of her life.

Linda was valedictorian of her graduating class at Olton High School. I was running the newspaper at Olton at the time and I had Linda's picture on the front page so often that I was accused of being her publicity agent.

During her senior year she won The Olton Enterprise Homemaking and Music Awards, plus a host of other honors. When Olton's Country Club opened, Linda came home from West Texas State University to win the Scotch foursome golf tournament, teamed up with her cousin, Howard Hall of Olton.

That night she was crowned the club's first beauty queen. Linda walks in beauty. We who know her feel honored to have her represent Canyon on the list of outstanding young women of America.

PS: Her husband, Stan, is a fine guy too. He proved his exceptional good sense when he married Linda.

• • •

There's something missing about this generation and for the past several generations, as a matter of fact. We do not sing about our work and our way of life.

The gibberish dished out nowadays as folk music will not be understood two decades from now because it is unintelligible.

For hundreds of years, Europeans and then Americans contributed to history with songs about their social life and their work.

Consider these.

"The Lone Prairie", "Doney Girl," and "The Old Two Bars," are a few folk songs from cowboy days. Cowboy music of the old days had one thing in common. It was all sad.

The cowboy lived a sad life and sang mournful songs.

"The Lone Prairie" is probably one of the most mournful. A young cowboy, dying as the sun sank behind the cottonwoods, cringed at the thought of lying forever on the prairies in an unmarked grave. He visualized the tall grass waving above his resting place and heard the lonesome wail of the unheeding coyote.

He begged his companions not to bury him there but with a trail herd to push on to Dodge they could do nothing else.

"Doney Girl" is a sad song of a cowboy about his horse and "The Old Two Bars" is a nostalgic song about the demise of a great cattle ranch. The song ends with the cowboys loading the last of the Two Bar herd into cattle cars for the trip to market and "that was the last of the old Two Bars."

"Streets of Laredo" was another sad song about a cowboy shot down in a gunfight in the streets of Laredo. Cowboying was a hard life and its sadness is reflected in the music which came out of the era.

The Great Plains was not the only part of the country which had its folk music. "Steamboat Bill" was a Mississippi boating song which, strangely enough, is not sad. It tells the story of a steamboat captain trying to beat the time record of a rival captain. "Steamboat Bill trying to beat the record of the Robert E. Lee."

Railroaders, winners of a continent, commemorated their deeds in song.

There is "John Henry," "Casey Jones" and "The Wreck of the Old 97." These, too, are sad songs telling of tragedy.

John Henry just couldn't stand the thought of a machine driving more railroad spikes than he could drive with his hammer.

John Henry died with his hammer in his hand trying in vain to stave off the mechanized invasion of the life he had known since boyhood.

Casey Jones was a "brave engineer" who valued his reputation for being on time more than he valued his life. His deeds were committed to song by a harmonica playing Negro who wiped engines in the Nashville roundhouse.

Casey could have saved his life by pulling onto a siding for a fast freight to go by but this would have sacrificed his reputation. "He said to the fireman, Boy, you better step. We'll reach the station but we lose our rep."

So "He told the firemen to shovel coal and he mounted to the cabin to watch the drivers roll."

When a crash with another train became inevitable, the engineer hero thought of his crew, "He said to the brakey boy you better jump, cause the two locomotives are bound to bump."

"The Wreck of the Old 97" is the story of another engineer hero. "She was going downgrade making 90 miles an hour when the whistle broke into a stream, He was found in the wreck with his hand on the throttle. He was scalded to death by the steam."

Sailors sang songs about whaling and other activities of the sea. One of the most notable modern ballads to come off the shipping lanes was the story of the sinking of the Titanic.

Even the heroic deeds of soldiers in war seem no longer to be committed to song or poem. Joyce Kilmer was the poet of World War I. World War II and subsequent police actions have had no minstrel.

It is as though work, play and war in this era of pushbutton mechanization have become too impersonal, too sterile to move men to epic song and story.

## Signups For 1968 Programs

Signups for the 1968 cotton, feed grain and wheat annual programs will begin Monday and end March 15, according to Donald F. Lloyd, office manager for the Agricultural Stabilization and Conservation Service office here.

Feed grain and wheat notices to farmers will be mailed this week. Cotton notices were sent to all producers last week.

Lloyd said most farms will have a lower wheat yield than was established in 1967. Farmers need production records for 1964, 1965 and 1966 to prove a higher yield than established for their farm.

Appeals must be filed within 15 days of the notice if production records prove a higher yield.

## Heart Fund Plans Begin

Plans for the 'Heart Month' campaign will be finalized at a meeting of the Randall County chapter of the American Heart Association Monday night.

Lee Roy Moreland is campaign chairman for Randall County. The business meeting will begin at 7:30 p.m. in the board room of the Randall County Courthouse.

FREEDOM FOUNDATION AWARD was one of many presented to the "TEXAS"-sponsoring Panhandle Heritage Foundation last year. Holding the award, given for outstanding community service from the organization at Valley Forge, Penn. is L. Pete Gilvin, foundation president. He and other foundation directors and officers were selected Sunday.

## Sample Water At Buff Lake

Four governmental agencies participated in water sampling at Buffalo Lake last week to kick off a year-long study of pollution at the national wildlife refuge.

Members of the Texas Water Quality Board, Texas Department of Health, Bureau of Sport Fisheries and Wildlife and the Texas Parks and Wildlife Department were on hand last week to take 11 samples from five stations at the lake and six at the Tierra Blanca Creek.

The bacteriological sampling teams made the tests under the direction of Dick Whittington, director of field services for the TWQB from Austin.

Samples at the lake, which was polluted due to a combination of feedlot runoff, waste water from vegetable packing establishments and municipal sewage treatment plant effluents last summer, were taken to Austin by Whittington.

Refuge Manager Gordon Hansen said the tests would be taken monthly until May. At that time samples will be made when there is a runoff from the creek's watershed area.

The polluted waters at the lake killed more than one-quarter million rough and game fish and the refuge was posted against water contact sports for the first time last summer.

## Scouts Plan Observance

Canyon scouts are preparing for the observance of National Boy Scout Week, February 7-13.

Highlight of the week of national observance will be Sunday, February 11, when members of each scouting level will attend in uniform, with their pack, troop or post, the church which sponsors their troop.

Placement of scout information posters and crafts projects in windows of local business firms will be conducted by the various scout troops of the city.

## Mothers Count $600 In Drive

Marching mothers collected in excess of $600 Sunday and Monday in the citywide canvas for the March of Dimes, according to Mrs. Don Vars, march chairman.

The collection was $100 above the goal of $500 for 1968 and about $200 over last year's total collections of $415.

Final count of funds have not been completed, according to Mrs. Vars. Mrs. Ronald Taylor was co-chairman for the mother's march this year which was coordinated through the Canyon Study Club with assistance from the University Study Club and the Canyon Jaycee-Ettes.

Had a party? Or giving one? Tell The Canyon News about it. Telephone OL5-2141, or stop by the News office on the west side of the square.

## Blood Drive Is Underway

Members of the Canyon Kiwanis Club are conducting a blood donation drive for 11-year-old Russell Haberman who is hospitalized at Wadley Hospital in Dallas with leukemia.

Needed blood for the son of Mr. and Mrs. Bill Sterling of Canyon can be donated at the Coffee Memorial Blood Center here. Young Haberman was hospitalized in late November of last year.

A drive is also being conducted on the West Texas State University campus. The male and female greek organizations donating the most blood will be awarded a community service plaque.

The two plaques will be presented at a Feb. 23 noon meeting of the local Kiwanis organization.

Had a party? Or giving one? Tell The Canyon News about it. Telephone OL5-2141, or stop by the News office on the west side of the square.


# The Canyon News

The Canyon News, founded in 1896, is an independent newspaper dedicated to the best interests of the community, state and nation.

A subscription is $5.00 a year in Randall County and $6.00 a year elsewhere.

The Canyon News is published weekly at its offices, 412 15th Street, Canyon, Texas. Second class postage is paid in Canyon. Zip Code 79015.

Any erroneous reflection upon the character, standing or reputation of any person, firm or corporation which may appear in the columns of this newspaper will be corrected upon being brought to the attention of the editor.

The Canyon News is a member of the Panhandle Press Association, Texas Press Association and National Editorial Association.

Troy Martin.......Publisher
Lorena Miller.......Society Editor
Wayne Board.......Reporter
James Martin.......Advertising Department
Betty Donnell.......Production Department
Betty Drake.......Production Department
Sharon Miller.......Production Department
Sherry Killingsworth.......Production Department
Joan Castleman.......Receptionist



WE PROUDLY ANNOUNCE THE ASSOCIATION OF

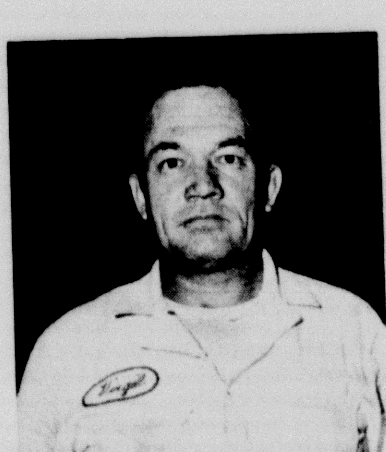

**Virgil Branstetter**

WITH OUR FIRM AS AUTO MECHANIC

SPECIALIZING IN

**AUTOMATIC TRANSMISSIONS**

ALL MAKES AND MODELS

Fully Qualified To Handle All Your Mechanical Problems

Virgil Would Welcome Any Of His Old Customers And Friends To Bring Their Mechanic Work To Him At

IMPERIAL CHEVROLET CO.



**Important**

**Check Customers**

As a co-operative effort between Canyon Banks, merchants and law enforcement agencies, to decrease the volume of dishonored checks. The Business Men of Canyon request that all check payments be made with personalized checks effective April 1, 1968.

**Canyon Clearinghouse Assn.**


## Hospital Notes

Willys K. Lamb, Surg., Wildorado.
Mrs. Shrader Rea, Surg., Bushland.
J. Dean Pepper, Surg., Canyon.
Mrs. Carrie V. Sheffy, Med., Canyon.
Emmitt D. Smith, Surg., Canyon.
S. L. Robinson, Surg., Canyon.
Mrs. J. R. Dodson, Med., Canyon.
Mrs. Eddie Slay, Surg., Wellington.
Mrs. Harry R. Edmonds, Med., Happy.
Miss Gail Ann Downing, Surg., Canyon.
Mrs. Eva Deen, Med., Canyon.
Mrs. Lee L. Grimes, Med., Floydada.
Mrs. David O. Hunt, Med., Canyon.
Lewis John Tversky, Med., Canyon.
Leslie E. Talbert, Med., Canyon.
E. E. Perkins, Med., Canyon.
Mrs. Nelle D. Grogan, Med., Amarillo.
Mrs. Donald Crisp, Med. Amarillo.
G. B. Heath, Med., Canyon.
Mrs. Dewey Mae Smith, Med., Canyon.
Roy E. Henderson, Surg., Canyon.
Mrs. Carrie Beckman, Med., Canyon.
Mrs. Ladson R. Worley, Surg., Stratford.
Andrew Noah Amason, Surg., Canyon.
Judy A. Carpenter, Med., Canyon.
George C. Hill, Med., Canyon.
Mrs. Donald L. Edds, Med., Canyon.
E. E. Plank, Surg., Canyon.
Mrs. Lydia L. McKinney, Surg., Canyon.

COLLEGE STUDENTS

John S. Hansen, Med., Las Cruces, N. M.
Stanley Charles Tulkoff, Med., Bronx, N. Y.

BIRTHS

Mr. and Mrs. Edward Lewis Reed, Girl, January 29, 1968, Canyon.


BIG SIZE Sue Pree Special INCLUDES BATHOIL, SHAMPOOS & HAND LOTION REG 89¢ 2 FOR $1.00

Ladies Dresses DOUBLE KNITS & WASH & WEAR EXCITING NEW COLORS & PRINTS VALUES TO $5.88 $2.66 TO $3.88

STYLE PROTEIN Hair Setting Gel REG & SUPER HOLD REG $1.00 VALUE 2 FOR 87¢

Ladies & Girls Blouses SPRING COLORS VALUES 98¢ TO $1.59 THURS., FRI. & SAT. ONLY 66¢

M. E. MOSES
"Serves You Better" 5¢-10¢-25¢ & $1.00 STORES "Saves You More"
1507 4TH AVENUE CANYON, TEXAS
Largest Selection of Variety Store Items in Town. We Do Serve You Better & Save You More.



BANK ON US

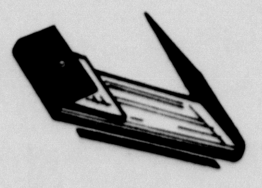

FOR A CHECKING ACCOUNT

Only a bank can provide you with a convenient checking account. Your account not only keeps an accurate tab on your expenses, but provides you with a receipt.

AND REMEMBER - - -

The smiles on our faces are only the introduction to the genuine service available to you. Expert understanding, counselling on all money management matters.

WEST TEXAS STATE BANK

MEMBER FEDERAL DEPOSIT INSURANCE CORP.

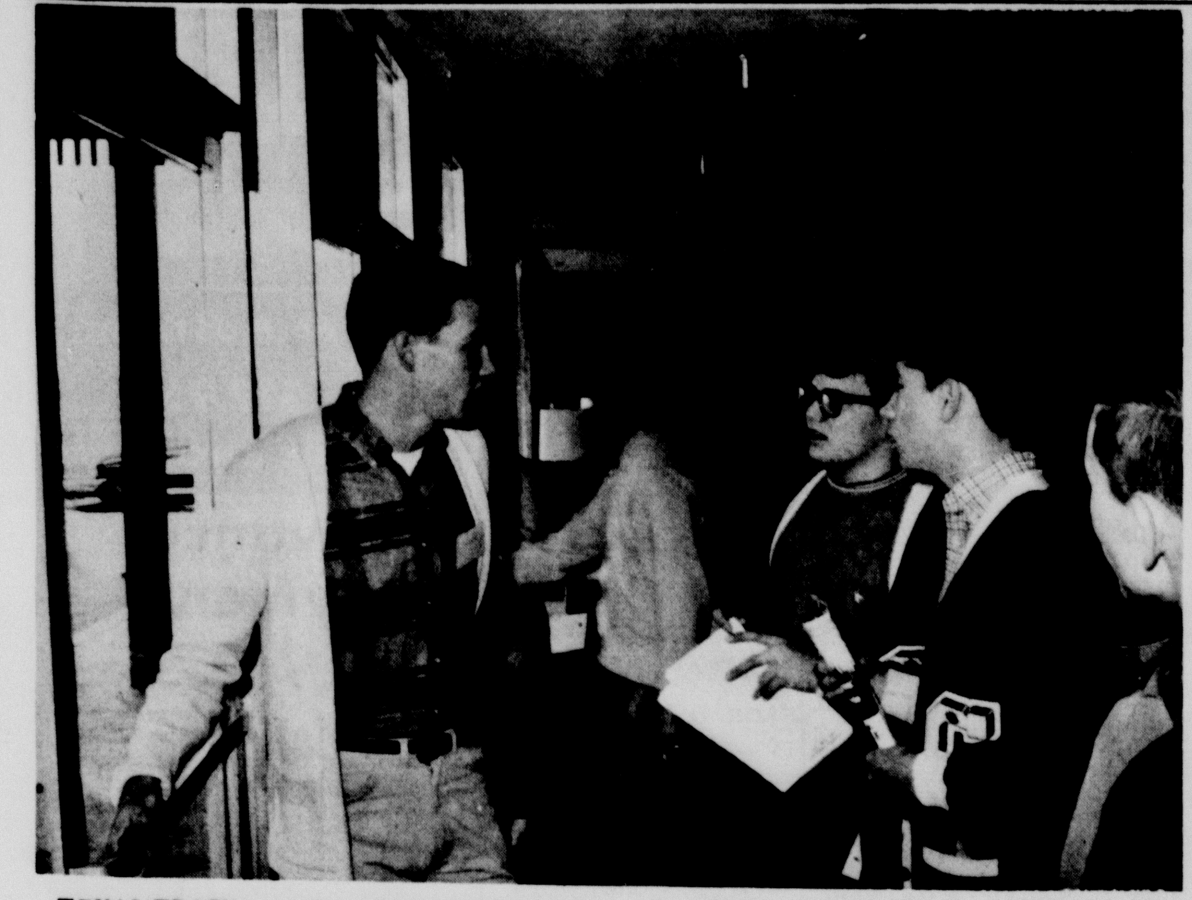

TEXAS TRACK star Dave Morton answers the questions of Canyon's David Smith, Ronnie Williams, and Frank Mayfield, all members of the local Meteor Track Club, before leaving his hotel to compete in the Albuquerque Jaycee Indoor Track Meet last week. A freshman at the University of Texas, Morton was one of the most sought-after schoolboys in the country last year when he posted the best quarter and half mile times in the nation, anchored a national record mile relay, and led Houston Memorial to the state high school track championship.

# Local Boys See Top Track Stars

The spirited track competition that marks an Olympic year was observed first-hand in Albuquerque, New Mexico last week by Canyon's Meteor Track Club.

Fifteen club members, all all students at Canyon Junior High School, attended the Albuquerque Jaycee Indoor Track Meet Saturday night. The youngsters witnessed an international field of all-out Olympic hopefuls who produced some of the best marks of the season.

Many of the top track stars of the world took special time to advise and encourage the Canyon lads, and left a lasting impression on them.

"We were not only able to see one of the nation's top indoor meets and many future Olympic stars, but we were also able to meet them personally and ask them plenty of questions," said Jon Low, club supervisor. "We received a lot of technical information and a great deal of enthusiasm--both quite necessary in track."

The meet was highlighted by a cross-town shot put and five running marks that were within two-tenths of a second of world records, despite mile-high altitude.

George Woods, a 285-pounder from Long Beach, Cal., replaced Randy Matson as the world's second best indoor shot putter of all time with a heave of 66-11 1/4. The world indoor record is 67-10 by Oregon's Neal Steinhauer.

Missing world records by a tenth of a second were 30-year-old Mel Pender of the U. S. Army in the 60 yard dash (6.0), Barbara Ferrell of the Los Angeles Mercurettes in the women's 60 (6.6), and Chi Cheng of the Republic of China in the women's 60 yard hurdles (7.6).

Only two-tenths of a second shy of world records were Martin McGrady of the Santa Clara Youth Village in the 600 (1:09.2) and Texas Southern's Roy Hicks in the 60 yard hurdles (7.0).

Another highlight was a thrilling victory in the high school mile by Albuquerque Highland's Stan Hill, who posted a 4:14.5 timing as a junior last year.

The visitors from Canyon varied in their opinions of the meet's most exciting event, but most chose between the shot put and the high school mile.

"I just couldn't believe George Woods hit over 66 feet on every throw!" exclaimed ninth grader David Smith, a shot putter himself. "After the 66-11 one I almost ran out on the floor to get near him!"

David Low expressed the thoughts of those who were impressed with Hill's win in the high school mile, saying "I was really impressed with the way he came from far behind on the last lap and won in an excellent 4:26.8, despite a serious knee injury and the mile-high altitude."

Some could not decide on a favorite event. "I was just impressed that these great stars seemed to take such an interest in us," related high jumper David Carter. "I listened in on a conversation between Stan Hill and my teammate Frank Belcher and almost wished I was running the mile."

Carter added, "Besides the thrills and excitement, I think we were impressed in a deeper way. If any of us ever goes as far as these guys have in track, I think their modesty and interest in young people will be a lesson to us."

The Meteor Track Club members took quick advantage of opportunities to pick up valuable tips on the technical side of their events.

"George Woods helped me most with the importance of enthusiasm and intense concentration in shot putting," stated David Smith.

"Stan Hill helped me a great deal with the mental side of track--mental preparation and attacking mental time barriers," related miler Frank Belcher. "Dave Morton gave me some good ideas of his on speed work in distance running," he added.

Morton was the nation's best prep quarter and half miler at Houston Memorial High School last year and anchored a national record mile relay team there.

Belcher, an aspiring 15-year-old distance runner who plans to compete in the 26-mile Artesia Marathon next month, found that his eighth grade times last year of 2:10 in the 880 and 5:08 in the mile are ahead of Hill's and Morton's efforts when they were ninth graders.

Most of the boys agreed their biggest disappointment was Southern Cal's Earl McCullouch's spill in the 60 yard hurdles that cost him a world record. McCullouch led eventual winner Roy Hicks by three yards before he fell, and his lead, based on Hicks' 7.0 time, should have produced a time below the 6.8 world standard by Hayes Jones.

The Canyon group left for Albuquerque on Friday afternoon and returned on Sunday. They were supervised on the trip by Wayne Phemister, B.B. Kendrick and Jon Low. Those attending were Kelly Tinsley, Frank Mayfield, Randy Read, John Hoover, Robbie Carter, Robert Bull, Tolbert Wade, Chris Olson, Mike Swatzell, Ronnie Williams, Kenny Bacon, Frank Belcher, David Carter, David Low, and David Smith.

The Meteor Track Club was formed last year after 16 Canyon youths attended the 1967 Albuquerque indoor meet and decided to start their own track club. The club has been represented so far at meets in Canyon, Pampa, and Panhandle, Texas, and in Kenosha, Wisconsin. The club staged a footrace last summer from Amarillo to Canyon, which was won by Jim Beard of Tascosa. Plans are for the club to be represented at the Artesia Marathon in three weeks in Artesia, New Mexico.

The club would like very much to see other track clubs formed in this area, and more summer meets organized in area towns.

## News Brief

A physical education oriented program will be presented by students of Kathryn McBride Monday evening for the Gene Howe Parent-Teacher Association meeting.

The business session begins at 7:30 p.m. The program will include students from all grades and a demonstration series on the trampoline.

# Mrs. Bruse Announces For Office

Audrey Bruse announced that she is a candidate on the Republican ticket for the office of Tax Assessor-Collector of Randall County. She stated, "It is vital that people in this community take an active interest in our local affairs. It is my intention to do this and to offer my services for this office in the coming election."

Mrs. Bruse has a degree in Business Administration from the University and is trained and experienced in accounting, economics, secretarial work and is presently working as a tax consultant. She has had additional experience in teaching. Mrs. Bruse states that this background gives her the qualifications needed for this office.

AUDREY BRUSE

Her husband, Ralph, is an Amarillo business man and they reside in South Amarillo. The Bruses have two boys; one is married and lives in Dallas and the other is a junior at Amarlllo High School. Mrs. Bruse has been an active worker in this community and on the state level since coming to Amarillo in 1949.

At the present time, she is serving her second term as state treasurer for the American Association of University Women. She has just completed a term as vice president and finance chairman in the Texas Federation of Republican Women. She has served in corresponding offices in both organizations on the local level. She was appointed for a second term on the Amarillo Library Board and has acted as Chairman of National Library Week in Amarillo for the past three years.

In filing for this office, Mrs. Bruse stated, "I pledge to the people of Randall County to put this position on a full time basis and be available at all times to serve the people. Rising costs and continued inflation make it necessary that improved business methods and economies be used in this office. Your support will mean dedicated service and a guarantee that the employees of this office and the facilities of the Court House will be efficiently used for the people of Randall County."

This is Mrs. Bruse's second try for public office. She entered the political arena in 1966 and came within a few votes of winning the election. (PD. POL. ADV.)

Had a party? Or giving one? Tell The Canyon News about it. Telephone OL5-2141, or stop by the News office on the west side of the the square.

TAYLOR & SONS FOODS
YOUR HOME TOWN BOYS
CASH AND SAVE
LOW LOW EVERYDAY SHELF PRICES
PLUS S&H GREEN STAMPS

SPECIALS GOOD THURSDAY, FRIDAY, & SATURDAY, FEB. 1, 2, & 3
BEEF-LOVERS' SPECIALS!

ROUND STEAK U.S.D.A. CHOICE 89¢ LB

U.S.D.A. CHOICE SIRLOIN STEAK LB. 98¢
U.S.D.A. CHOICE T-BONE STEAK LB $1.09

LONGHORN CHEESE LB 69¢
BOLOGNA CHUNK STYLE LB 49¢
Ground Beef Patties LB 59¢

FIESTA DEL MONTE

DEL MONTE 11 OZ MANDARIN ORANGES 4/$1.00
DEL MONTE CUT GREEN BEANS 303 4/89¢
DEL MONTE FRUIT COCKTAIL 303 4/$1.00
DEL MONTE PRUNE JUICE QT 49¢
DEL MONTE CHUNK STYLE TUNA FLAT CAN 29¢
DEL MONTE CORN Cream style or whole kernel golden 303 4/89¢
DEL MONTE EARLY JUNE PEAS 303 4/89¢
DEL MONTE CATSUP 20 OZ 3/$1.00

EGGS FRADE "A" MEDIUM TAYLOR & SONS DOZ 39¢
FROZEN BLUE PLATE SHRIMP BREADED 10 OZ 59¢
SHURFRESH BISCUITS CAN 6/49¢
SHURFRESH CRACKERS 1# 23¢
SWIFT 1/2 GAL ROUND ICE CREAM CNT 79¢

HOT DOGS Sold Sat. Only 10¢ ea.

FROZEN WELCH GRAPE JUICE 12 OZ 3/$1.00
FACIAL TISSUE SOFLIN 5/$1.00 400 CT.

Free Artprints
take one home from our display with the purchase of
* SOLD AT NATIONAL GALLERY OF ART FOR $3.50
* YOUR CHOICE OF FOUR BEAUTIFUL ARTPRINTS
GIANT SIZE Cascade 83¢

Shop Taylor's Everyday Low Prices!*
TIDE WITH $5.00 PURCHASE OR MORE EXCLUDING CIGARETTES GIANT 57¢
COFFEE FOLGERS - MARYLAND CLUB - ALL BRANDS WITH $5.00 PURCHASE OR MORE EXCLUDING CIGARETTES * 57¢
Velveeta WITH $5.00 PURCHASE OR MORE EXCLUDING CIGARETTES 2 LBS * 79¢
Miracle Whip WITH $5.00 PURCHASE OR MORE EXCLUDING CIGARETTES 38¢
CLOROX WITH $5.00 PURCHASE OR MORE EXCLUDING CIGARETTES 1/2 GAL * 28¢
FLOUR SHURFINE WITH $5.00 PURCHASE OR MORE EXCLUDING CIGARETTES 5 LB BAG 29¢
BACON FOOD KING WITH $5.00 PURCHASE OR MORE EXCLUDING CIGARETTES LB * 39¢
SUGAR WITH $5.00 PURCHASE OR MORE EXCLUDING CIGARETTES 5 LB * 37¢
CRISCO WITH $5.00 PURCHASE OR MORE EXCLUDING CIGARETTES 3 LB * 57¢
BANANAS WITH $5.00 PURCHASE OR MORE EXCLUDING CIGARETTES LB 10¢

POTATOES Red 10# Bag 39¢
LEMONS lb 17¢
Indian River GRAPEFRUIT each 4/29¢
Texas ORANGES 8 lb Bag $1.00

TAYLOR & SONS FOODS
YOUR HOME TOWN BOYS
CASH AND SAVE
LOW LOW EVERYDAY SHELF PRICES
PLUS S&H GREEN STAMPS

# CLASSIFIED ADS

Classified advertising rates are 6 cents per word for the first insertion and 4 cents per word for subsequent insertions. Similar rates are applicable to legal notices. Display advertising rates will be supplied upon request. Display rate cards are available.

## FOR SALE REAL ESTATE

For Sale: 2 bedroom home. Good location. 1901 - 7th Ave., OL5-3420. TFC-40

Large lot with rental property on rear. Corner 18th Street and 8th Avenue. OL5-3616. TFC-28

For Sale: 3 bedroom brick house at 2701 second Ave., a block east of West Texas campus. Fenced back yard. Established loan. Call OL5-4536. TFC-43

For Sale: Corner lot in Ponderosa, paved streets, reasonable 355-6795, Amarillo. 2tp-43

For Sale: 3 acres good land, good improvements, good water, cheap taxes. Just outside city of Clarendon. Good terms. OL5-3182. 2tc-43

For Sale: 53 acres of land with well and pump. 3 miles South of Senior High School on pavement. Will sub-divide for Veterans. E. T. Cumming. OL5-3161, OL5-4632 or Amarillo 352-2942. TFC-40

**REAL ESTATE LOANS**
90% CONVENTIONAL
FHA.
List your Real Estate with us for FAST RESULTS.
**THE BLACKWELL AGENCY**
OL5-4661 1319 4th Ave.
After 5 p.m. or Saturdays Call OL5-3849

**HOMES**
New 3 Bedroom home located at 2408 - 15th Ave. Ponderosa Addition. 2 Baths, Living Room, Den, Wood burning Fire Place, Air Conditioned and General Electric Kitchen.
Call
**FERRELL ABBOTT**
OL5-3373

INFORMATION or all Abstract and Title problems and questions at GUARANTY ABSTRACT AND TITLE COMPANY 16t

House for rent or sale: 1212 2nd Ave. 3 bedrooms, unfurnished. Call after five. 352-1087, Amarillo. 1tp-44

**1966 IMPALA**
FOUR DOOR
**$1995**
**EDDIE KNOWLES**

## FOR SALE AUTOMOBILES

1963 FL500 sports coupe. 43650. 260 V-8. 4 speed. One car too many. See at 2616 - 3rd Ave., Canyon. 3tp-42

For Sale: 1964 Chevrolet Impala V-8, 4 door, air cond., new tires. Top condition. OL5-7957. TFC-42

1966 Datsun pickup, low milage, one owner. OL5-2667. 1tp-44

1958 Ford 4 dr. station wagon. Call after 5:30 p.m. OL5-3190. 1tc-44

## FOR SALE MISCELLANEOUS

For Sale: Ten Duroc weaning pigs for sale. M. W. Wicks, 499-2813. TFC-43

**Preston Jewelry**
Rings-Accutron Watch
Diamonds-Watch Repair
Engraving
1519 4th AVENUE

For Sale: Four piece sectional divan in good shape. $45. OL5-4038. 1tp-44

Dachshund puppies. $5. GY9-2656. 1tp-44

## FOR RENT HOUSES

For Rent: Furnished two bedroom house. Carpet throughout, fenced back yard. Children welcome. Phone OL5-4710. TFC-43

For Rent: Three bedroom house. 1501-N. 2nd Ave. Clean, carpets, $50. OL5-3739 before 8 a.m. or after 6 p.m. TFC-43

Furnished two bedroom & den, carpet, drapes, air conditioner. Call Morgan, Amarillo 355-8051 or 352-3578. TFC-42

For Rent: One small bedroom house. OL5-3385. TFC-44

**WEEK'S SPECIAL**
**1964 RAMBLER**
AIR **$525**
**EDDIE KNOWLES**

For Rent: Nice two bedroom house with garage. 905-8th Ave. DR4-8794. TFC-41

For Rent: Three room house with lovely furniture, garage, prefer couple. $55 month. Carl W. Smith 2007-8th Ave., OL5-3918. TFC-44

For Rent: Two bedroom house, Car Port. 205-15th St. Call OL5-3800. TFC-44

**A.L. Crossland**
1605 4th AVENUE
**OL5-3941**
INSURANCE REAL ESTATE
LOANS BONDS

10 Acre tract on pavement near Canyon. $4,000.

Beautiful new French Provincial brick, formal living and dining rooms, den, 3 BR, 1 3/4 baths. 90% loan available. $23,000.

Let us show you homes under construction in a restricted area. Good loans available.

Evenings call OL5-2754

## WANTED

Wanted: Light hauling with pickup. OL5-2320. 4tc-43

Wanted: Ironings, $1.50 per dozen OL5-7936. TFC-39

Licensed to keep children in my home. Call after 4 p.m. Also have three girls to baby sit in your home. OL5-2912. TFC-24

Personal Income Tax Service. $2.50 up. Satisfaction. Roy C. Whisler. 516 - 12th Ave. TFC-42

Income Tax Returns. Ruth Gidden OL5-3266. TFC-41

Wanted: Your presence in class on "Luther's Small Catechism" 5 p.m. Sunday. This week's lesson is The Bible. 1tc-44

Ironing wanted: OL5-3543. TFC-44

**GUARANTEED BEEF**
HAPPY FOOD BANK, HAPPY, TEXAS: NO HIDDEN SERVICE CHARGES. **COMPLETE SATISFACTION**
1/2 BEEF COMPLETELY PROCESSED---- 52¢ per lb. on dressed weight
Hind Quarter Beef 61¢ per lb.
Front Quarter 45¢ per lb.
25 lb. pkg. Beef $15.95
EASY BUDGET TERMS AVAILABE
Phone 749-2491 Happy, Texas

## MISCELLANEOUS

Buy-Sell-Trade-anything of value. Kennamer. OL5-3789. TFC-42

Had a party? Or giving one? Tell The Canyon News about it. Telephone OL5-2141, or stop by the News office on the west side of the square.

Had a party? Or giving one? Tell The Canyon News about it. Telephone OL5-2141, or stop by the News office on the west side of the square.

**67 FORD LTD**
**$2795**
**EDDIE KNOWLES**

**CATTLE FOR SALE?**
**Have Orders For 2000 Steer & Heifer Yearlings**
If you have cattle for sale- we can find the buyer. For a faster sale, better price and less bother for you. List your cattle with us. Large or small consignments accepted.

**LINDSEY Land & Cattle Company**
BOB LINDSEY
*Stocker & Feeder Cattle -:- Appraisals -:- Real Estate Broker*
*Farm & Ranch Management Service*
OFFICE 806 OL5-7551 RES. 806 OL5-3109
1400 4TH AVENUE

**JOHN DEERE**
**USED EQUIPMENT**
No interest until March 1, 1968 on tractors 30 days before use season on other machines
Case 930 LP PC w/cab
Case 800 RC Dsl
John Deere 4010 RC LP
John Deere 4010 RC Dsl
IHC 806 RC LP
PTO Rod Weeder
John Deere 215A Windrower
John Deere 105-18 w/cab
John Deere 110 Lawn and Garden Tractor
Bearcat Grinder w/ Feed Table and Sacker
John Deere 825-3-16 Roll-Over Plow
**TEXAS TRACTOR & EQUIPMENT COMPANY**
901 Johnson Amarillo DR 6-6345

**1966 MUSTANG**
**$1795**
**EDDIE KNOWLES**

## Advance Payments By ASCS

The Agricultural Stabilization and Conservation Service office here received information this week that advance payments will be available to producers signing to participate in the 1968 cotton and feed grain programs.

The advances, said ASCS Office Manager Donald F. Lloyd, will be made on 50 per cent of the computed diversion payments based on the signed intentions.

Signups begin Monday, he added.

Classified ads in the Canyon News get fast results.

**IRRIGATED LAND FOR SALE**
**AUCTION**
Approximately 326 acres of cultivated land with 2 8-inch irrigation wells with pumps to be sold Feb. 6, 1968, at 2 p.m. at the offices of Lovell, Lyle & Cobb in Dumas, Texas. An undivided 1/4 of the minerals is also being sold. Written bids are to be submitted prior to sale time and after the bids are open the bidders present will be permitted to raise their bids until a bid is accepted. 10% of the purchase price will be required to be placed in escrow and the bidder will be required to enter into a written contract of purchase.

Terms of the sale will be cash.

All bids will be subject to the approval of the seller. For further information concerning the land, contact Hugh T. Lyle at Lovell, Lyle & Cobb in Dumas Texas, phone 935-2137 or Jerry Sturgess of Dumas, Texas, phone 935-3319.

**VARSITY APTS.**
2707 6th Ave
**OL5-3096 - OL5-7279**
1 and 2 Bedroom Furnished Apartments
All Electric Kitchens -Disposals-
Individual Heat and Air Conditioned
SWIMMING POOL LAUNDRY ROOM
ALL BILLS PAID NO PETS

For Sale: Nice 2 bedroom brick home, new carpet-garage, fenced. Near Jr. and Sr. schools. Call OL5-2004. TFC-41

**First Time Offered !**
Apartments near the University. 24-One bedroom units, Completely furnished. Four units in each building. These brick apartments are in excellent repair. They are 100% occupied. Don't miss this opportunity to invest in a financially secure future.

We have FHA and VA homes. Also Complete list of MLS homes available.

**OGLESBY AGENCY**
REAL ESTATE
AND INSURANCE
3600 Jackson Amarillo
373-0381 1tc-43

FOR SALE: Loans on homes in Canyon to buy, build or repair. Agent for First Federal Savings & Loan Association of Amarillo. A. B. Duncan. West side of square, Telephone OL5-3252. TFC-26

**FOR SALE**
11 acres near Umbarger, nice 3 bedroom brick home. 3 houses, 1 blk of land located west part of town, $10,000 for equity.
320 acres dry land, 160 cultivation, 160 in grass.
Attention G. I.'s, have tracts available from $175 per acre up.
**COLE & BYRD**
1509-4th Avenue
Phone OL5-3771
Canyon, Texas

For Sale: Upright deep freeze. $65. OL5-2964. 2tc-43

For Sale: Membership share to Canyon City Club. OL5-4645 or OL5-4031. TFC-43

1959 Ferguson 35 two plow tractor and several attachments. Claude Rea, OL5-3169. TFC-27

**FOR RENT**
U-HAUL TRAILERS AND TRUCKS
ONE WAY
**ELMER SHEEN GULF STATION**
711 - 23rd ST
OL5-8915

AKC Registered Bassett Hound. Stud Service. 2405 6th Ave. OL5-7314. 4tc-41

For Sale: Two single beds with box springs and mattress. OL5-4188. After 5. TFC-40

25 lbs. package beef assorted cuts from fully grain fed beef. $15.95. Happy Food Bank, Happy, Texas. tfc-42

For Sale: Mendelssohn piano Call OL5-3740 after 5:30 p.m. TFC-44

Save Big! Do your own rug and upholstery cleaning with Blue Lustre. Rent electric shampooer $1. Thompson's. 1tc-44

FOR SALE: Dining table, good condition, $15. 3-piece sectional, $10. Three living room tables, $5 each. Barbell and weights, $10. Crosman CO2 22 pellet rifle. 2102 Eighth Avenue after 5 p.m. 1tc-44

**Day & Night Classes**
RADIO-TV BASIC ELECTRONICS
UPHOLSTERY
**Southwest Radio TV School**
215-219 EAST 7TH AMARILLO, TEXAS
DAY - 372-8591 NIGHT-OL5-2504

## FOR RENT APARTMENTS

Triplett apartments, furnished or unfurnished. 2701-8th Ave. Managers apartment #1. OL5-7315. 2611-6th Ave., Managers apartment #11, OL5-3915. TFC-43

Rebuilt, like new, two bedroom duplex. Wall to wall carpet. 950 ft. floor space. $60. OL5-3739 before 8 a.m. and after 6 p.m. TFC-43

For Rent: One bedroom apartment and one bedroom house. Call OL5-4770. TFC-43

For Rent: One bedroom furnished apartment. Extra large. Clean Carpets. Inquire Paradise Apartments. 2710 - 8th Ave., OL5-7568. TFC-35

For Rent: Furnished one or two bedroom apartments. OL5-3961. TFC-14

**1966 FAIRLANE**
**$1595**
**EDDIE KNOWLES**

## FOR RENT MISCELLANEOUS

Two trailer spaces for rent. Large aluminum garage, fenced yard. Private. 500 - 7th Ave. Call 355-4980, Amarillo after 5. TFC-42

For Rent: Stables for horses or will board. OL5-2258. tfc-47

Classified ads get fast results.

**Carrier**
HEATING AND AIR CONDITIONING
**WAYNE WIRT ELECT.**
OL5-2521

## HELP WANTED

LADIES: Be one of the best dressed ladies in our community. BEELINE FASHIONS are the world leaders. Home style shows. No investments, no collections and no deliveries. Must have car and phone. Set your own goal. Art Linkletter has recently joined BEELINE as Chairman of Beeline's marketing committee. Set your date today for free wardrobe or hostess awards. All Fall styles are on sale now. Contact Johnnye Clement, Beeline Stylist, 806-655-4047, Canyon Texas. 2tc-44

Needed at once. Full or spare time. Man or woman to service customers with Watkins Products in the city of Canyon. Earn $85 and up weekly. No investment. Write J-4, Watkins Products, Inc., P.O. Box 2447, Memphis, Tennessee 38102. 1tc-44

Neat appearing person to work at Lotaburger. 11 a.m. to 7 p.m. off Sundays. Apply in person only. 307 23rd St. 1tc-44

Looking for steady week-day baby sitting job in your home. I will do house work and ironing. Elaine Kiser. OL5-3015. 2tc-44

Going somewhere? Or been? The Canyon News wants to know about it--and so do its readers.

**67 FORD GALAXIE 500**
**$2695**
**EDDIE KNOWLES**

CARD OF THANKS
We wish to take this opportunity to thank everyone for their thoughtfulness, cards and flowers during the recent illness and death of our husband and father.
The I. H. Hollabaugh Family. 1tc-44

**CUSTOM UPHOLSTERY**
OL5-2504 Dr2-8591
**Craig Johnson**

Card of Thanks
For every word of comfort, every act of kindness and every prayerful thought in our deep sorrow, we shall ever be grateful.
The family of Charles L. Wilson 1tc-44

Card of Thanks
In appreciation for all the kindnesses shown us during our recent sorrow, we wish to say Thank You to our many friends. May God bless each of you in a special way.
Mrs. D. T. McGehee
The M. L. McGehee family 1tc-44

## News Brief

DR. AND MRS. LEE JOHNSON and daughter, Ethel, of Marshal, Tex. recently visited in the home of Mr. and Mrs. A. K. Goodman.

They also visited with his niece, Mrs. A. B. Holt, and Mr. and Mrs. Bryce Slack.

Dr. Johnson is former head of the West Texas State University Business Department.

**LOANS**
We Can Handle Your Real Estate Loans. Conventional and FHA.
FOR RENT: 3 Bedroom, 1 3/4 Baths, Brick with Living Room and Den; All Built Ins. Located near Elementary School. $150.00 Monthly.
BEFORE YOU BUY
SEE
**THE DAVIS AGENCY**
Insurance--Loans
Real Estate
1619 4th Ave.
OL 5-2553

**Jim Christopher Real Estate Sales**
[illegible]
COUNTRY HOME
1.90 Acres, [illegible]460 sq. ft. Large 2 car garage. Many extras. Call for appointment. 1 1/2 mile from city limits.
[illegible]
OL5-4354
[illegible]
Out of town write for information
1518 5th Ave. CANYON, TEXAS

## Canyon Capers Hold Meeting

Canyon Capers Square Dance Club had three squares dancing Monday night with Ervin Davis, Leroy Pitt and Charles Hooley calling tips.

The group is currently sponsoring beginner lessons each Monday night at the Junior Livestock Building. Square dance sessions begin at 7:30 each Monday evening. For additional information contact Lee Bauer, HU8-3551.

The group is selling tickets for the state festival to be held in June at Fort Worth.

## Ferenc Nagy Will Speak

A former Hungarian prime minister is scheduled to speak at West Texas State University Feb. 19, according to Frank Castleberry, Student Union Building program director.

He is Ferenc Nagy, who is slated to present a speech entitled "The Crisis in Southeast Asia and Its Effects" at 8 p.m. in the Ballroom of the Student Union Building. Nagy will also speak to separate or combined classes during the day.

**FOR SALE**
ONE OF CANYON'S FINEST OLDER HOMES.
SHOWN BY APPOINTMENT
**1304 5TH AVE. OL5-4621**

## Weather Records

Below are the readings from the Canyon Weather Station on the campus of West Texas State University. These are for the days of Jan. 24 through Jan. 30.

| Day | High | Low | Precip |
|---|---|---|---|
| 24 | 65 | 33 | 0.00 |
| 25 | 70 | 38 | 0.00 |
| 26 | 46 | 35 | 0.00 |
| 27 | 67 | 35 | 0.00 |
| 28 | 70 | 39 | 0.00 |
| 29 | 67 | 41 | T |
| 30 | 65 | 36 | 0.00 |

To correct a typographical error of last week: The precipitation last week for Jan. 22 was 0.45.

Classified ads in the Canyon News get fast results.

**TREES & SHRUBS FOR SALE**
You Dig Them or We Will Dig
Delivered At End of Row or Planted
**CALL OL5-3039**
After 5p.m. or Before 8a.m.

## Hales Named Angus Prexy

Chester Hales, son of Mr. and Mrs. Joe Hales of Claude, was recently elected president of the High Plains Angus Association, the first such junior organization in Texas.

Hales, now a freshman at West Texas State University as an agriculture major, attended Canyon schools until 1963 when the family moved to Claude.

The 19-year-old Future Farmers of America and 4-H member exhibited the grand champion angus steer for three years in a row at the Randall County Junior Livestock Association Show and Sale here.

He has also exhibited the champion short-horn angus at the State Fair for the past two years.

Hales maintains a herd of 20 registered angus as he has built through FFA and 4-H club work.

**FREE REMOVAL OF DEAD STOCK**
CANYON OL5-2261
**AMARILLO COLLECT DIAMOND 9-2211**
**AMARILLO RENDERING COMPANY**

Had a party? Or giving one? Tell The Canyon News about it. Telephone OL5-2141, or stop by the News office on the west side of the square.

# Students Listed On Honor Roll

Honor rolls for the third six weeks at Canyon Junior High School have been released by Dan Trew, principal.

Ninth grade students listed on the "A" roll were Mary Ann Lindsey, Terry Sue West, Pat Wieck, Jamie Martin, and Bill Reynolds.

"B" honor roll for the ninth grade includes Connie Brazzil, Judy Brummett, Jill Caraway, Candy Carpenter, Viki Cooper, Emily Davis, Linda Hicks, Nancy Huntington, Janna Johnson, Connie Ormsby, Sheila Payne, Kim Tucker, Becky Wesley, Bob Bullock, Bruce Crager, Steve Daugherty, Mickey Ely, Stephen Rhodes, Charles Smith, and Andy Wilhelm.

Nineteen students listed on the "A" honor roll for the eighth grade include Vickie Burch, Kathy Dilworth, Yvonne Dooley, Jan Henson, Kenda Hood, Karen Malzahn, Karen Pettit, Marilyn Read, Debra Rossi, Gail Thompson, Penny Vincent, Joy Williams, Ricky Brown, Allan Carruth, Mike Downing, Van James, Jack Sorenson, Tom Trew and Keith Zook.

The "B" honor roll for the eighth grade includes Freida Abbott, Cindy Blanton, Brenda Counseller, Glenda Hollenstein, Monica Kuhlman, Lynette Slack, Arleta Stover, Sheri Stribling, Mickey Comer, David Gidden, Randy Houk, Perry Masterson, Mike Oppe, Thomas Oppe, Mike Raillard, Mike Reynolds, Ben Richardson, Jeff Shepic, Steve Turpin, John Upshaw and Chuck Wright.

Twenty-one seventh grade students were listed on the "A" honor roll including Katherine Albers, Sheryl Bellah, Teddi Crager, Claire Daugherty, Ann Dooley, Lisa Franklin, Betsy Huntington, Kim Killingsworth, Sharon Lumry, Kaysee Martin, Michele Miller, Pattie Ormsby, Kay Owen, Margie Read, D'Aun Revel, Donna Seymour, Melanie Sykes, Nancy Jo Towery, Ronnie Cates, Matt Hanson and Lyn Holmes.

"B" honor roll students from the seventh grade are Debbie Abbott, Cindy Bullock, Lauran Fulton, Diane Harp, Linda Hester, Iva Jean Hill, Jeanette Hodges, Susan Hull, Dee Deborah Martin, Marla Phillips, Kathy Platt, Mary Lou Richey, Sheri Walling, Julie Whistler, Elizabeth Zachry, James Allen, Dan Burch, Rocky Chambers, Craig Henderson, Randy Hornsby, Mike Hughes, Miles Raillard, Billy West, Jay White and David Williams.

Mirrors
Table Tops
Auto Glass
Fast Efficient
Service
Call
Amarillo Plate Glass And Mirror Co., Inc.
1009 W. 5th Ama. DR2-5511

# J.W. Oglesby In Race For Commissioner

J. W. "Bill" Oglesby, 41 years old, has authorized The Canyon News to announce his candidacy for Randall County Commissioner, Precinct 1.

He is a Democrat.

Oglesby and his wife, Betty, own the Oglesby Real Estate and Insurance Agency with offices located at 3600 Jackson in Amarillo.

J. W. OGLESBY

The Oglesbys live 9 miles northeast of Canyon on Chapman Road. They have three children living at home. These are Bradley and Kay Lynn, students at Gene Howe School, and Maribeth, a graduate of Canyon High School.

Their daughter, Jean Ann Hill, lives in Amarillo while her husband, Raymond, is serving in Viet Nam.

Oglesby was graduated from Canyon High School. He is a veteran of World War II and he attended West Texas State University.

Oglesby is a member of the Amarillo Board of Realtors, Texas Real Estate Association and the National Association of Real Estate Boards.

Prior to his entrance into real estate two years ago, he was manager of Consolidated Cooperstate Motor Freight Lines. He was with that firm 13 years. The Oglesbys are members of Canyon First Methodist Church.

Oglesby solicits the support of all his friends in Randall County. (PD. POL. ADV.)

# Rites Held For Former Resident

Funeral services for Annie Mae Neal, 81, were conducted Saturday at the First Baptist Church of Canyon.

A former resident of Canyon, Mrs. Neal died Friday at the home of her son, Brewer Neal, in Amarillo where she had resided since the death of her husband, W. H. Neal, in 1959.

Mrs. Neal was born January 30, 1886 in Houston, Mississippi and married the late W. H. Neal in Houston, Mississippi in 1903. The couple lived in Canyon from 1914 until 1940 when they moved to Stamford, living there until his death in 1959. Mrs. Neal was a housewife and member of the Baptist faith.

Services were conducted by Rev. M. O. Garner, pastor of Grace Baptist Church of Amarillo, with assistance from Rev. Strauss Atkinson, pastor of the First Baptist Church of Canyon.

Interment was at Dreamland Cemetery under the direction of LaGrone Funeral Home. Pallbearers were Victor Hill, C. C. Jones, Newton Crain, Marion Higdon, A. B. Holt, W. H. Harden and Wayne Wirt.

Survivors include her son, Brewer Neal of Amarillo; a daughter, Mrs. A. C. Henson of Amarillo; a sister, Mrs. Z. R. Hill of Memphis, Tennessee; five grandchildren and seven great-grandchildren.

# Local JPs At Meeting

Two Randall County justices of the peace and the criminal district attorney attended a one-day seminar last week sponsored by the State Junior Bar Association.

Attending were W. A. (Bill) Wilson and W. W. Hancock, peace justices, DA George Dowlen, and Wilson's secretary Mrs. Wendell Vandiver.

As part of the day-long session conducted at Amarillo's Coronado Inn, Dowlen introduced Charles Reynolds, district judge from Childress.

E. E. (Gene) Jordan, 47th District Court judge, presided at an afternoon panel discussion at the meeting.

SAN ANGELO GOLDSMITH Bart Mann exhibited many of his works of art for a meeting of the Panhandle Heritage Foundation here Sunday. This 10-inch high cup, depicting a chambered nautilus shell harnessed to a flying fish, is encrusted with 691 natural sapphires from Ceylon. The bridles are set with rubies and the eyes are moonstone. The foundation annually sponsors "TEXAS" in Palo Duro Canyon State Park.

# Goldsmith Explains Intricate Art Work

Many people in the United States assume that anything made with an intricate design is stamped out by machine.

Not so pointed out Bart Mann, special speaker for a meeting of the Texas Panhandle Heritage Foundation Sunday.

Mann, a petroleum engineer from San Angelo, explained to the audience how he molds objects into shells, goblets, grape vines, cherubs, turtles and even road runners and lizards.

While many of the 25-odd pieces on display Sunday were copies, some were Mann's own creations. "If I design something myself," he said, "you enjoy it more than something copied."

One of his works of art is a cup ten inches high with a chambered nautilus shell harnessed to a flying fish. The shell is encrusted with 691 natural sapphires from Ceylon. The bridles on the shell were set with rubies and the eyes were made from moonstone.

Explaining the history of his various pieces of art work, Mann displayed golden goblets, Russian religious pieces, grape vines, early Egyptian art with Persian Lapis lazuli, French and Florentine art with black and green jade and the classical Greek design.

Mann said he not only received ideas for designs from many foreign countries, but obtained many stones used in the works from Brazil, England and China.

The artist said he had no difficulty in obtaining gold and was able by law to keep as much as 50 ounces without a special license.

"I don't have any trouble getting gold--just paying for it," he laughed.

Mann said while it was less difficult to work with 18 karat than any other gold, it was also more expensive.

The artist said he became interested in the art of the goldsmith after seeing a Respigliosi Cup in the Metropolitan Museum of Art. The cup was attributed to Benvenuto Cellini.

Mann stressed the importance of youth working with their hands and encouraged anyone to formulate a creative hobby.

He is working on a commission from the White House to design and fabricate a number of gold objects to be used for State Department gifts to visiting foreign heads of government.

# WTSU Band Tour Slated To Begin

The 90-member West Texas State University Band will begin its tour of Texas Panhandle cities Monday with an 8 p.m. concert at Amarillo's Tascosa High School.

The band, traveling by bus and supervised by Dr. Gary T. Garner, director, and Donald Baird, assistant director, will conclude the tour Feb. 9 with an appearance before the Texas Music Educators Association.

Tuesday the band will play at 1 p.m. at Amarillo High School and at 2:35 p.m. the same day at Canyon High School.

The group will return to Amarillo Wednesday at 8:25 p.m. for a concert at Palo Duro High School. The tour of Panhandle cities will conclude at Tulia high School Feb. 8 at 8:30 p.m.

Generally, each of the programs will be about the same, although the Austin concert will be shorter than most of the others.

Opening numbers will be Rossini's "March for the Sultan Adbul Medjid" and Kabalevsky's "Colas Breugnon Overture". Dr. Garner will conduct the opening selections.

Baird will then conduct Roger M. Nixon's "Fanfare-March".

Then, under the direction of Dr. Garner, Rossini's "Variations of a Theme" will be performed with Mitchell Luri, clarinetist, as guest soloist.

Closing numbers will be Nelhybel's "Symphonic Requiem" and Wagner's "Rienzi Overture".

# Hales Have Champions At Amarillo

Animals shown by the Richmond Hales at the Amarillo Livestock Show last week received a number of awards.

In the lightweight division for steers, Rhonda Hales placed sixth with her steer; Rod Hales was 13th and Ricky Hales was 15th. There were 47 steers entered in the division.

In the open show, Richmond Hales showed animals grown by his children to receive four placings.

Ricky's Hales Bardoliermere Miss placed second in the early senior heifer class and Hales Elation 151 was third in early summer yearling heifer division.

Rhonda's Hales Elation 129 placed second in late summer yearling division and Rod's Hales 150 was first in the late junior yearling heifer division.

# Rites Conducted For 'Gene' Root

Funeral services for Milton Eugene 'Gene' Root were conducted Wednesday at the First Christian Church of Canyon with Rev. Charles Meredith, pastor, officiating.

Mr. Root, 64, was dead-on-arrival Monday at Neblett Memorial Hospital in Canyon. Death has been attributed to a heart attack.

He was born September 8, 1903 in Peoria, Illinois and married the former Theresa Albers in Canyon November 24, 1927.

A retired accountant for Imperial Chevrolet of Canyon, Mr. Root had been a resident of Randall County since 1908 when he moved here from Illinois. He had been active in the activities of the Boy Scouts and was a member of the First Christian Church, where he served as a deacon and Sunday School superintendent.

Interment was at Memory Gardens under the direction of LaGrone Funeral Home. Pallbearers were Marion Higdon, Joe Abbot, Roy Cheatham, W. A. "Gus" Miller, Ross Russell, Lee Roy Moreland, Luke Miller and Dan Tarpley.

Survivors include his wife, Theresa of Canyon; two daughters, Mrs. Ellen Richardson of Amarillo and Mrs. Nancy Boston of Canyon; three sons, Norris Root of Amarillo, Clyde Root and Harold Root both of Canyon; a brother, John Root of Dalhart; four sisters, Mrs. E. A. Michael and Mrs. L. H. Brotherton of Canyon, Mrs. E. C. Key of Borger and Mrs. H. P. McQuilkin of Magnolia, Illinois; and thirteen grandchildren.

Mrs. Claricie Black and sons, Cecil D. and Coy, were in Crowell for the funeral of an uncle of the late Cecil F. Black, Bill Rollins.

# News Brief

AIRMAN ALFRED R. STERNENBERG, son of Mr. and Mrs. William W. Sternenberg of 2500 11th Ave., Canyon, Tex., has completed basic training at Lackland AFB, Tex. He has been assigned to the Air Force Technical Training Center at Sheppard AFB, Tex., for specialized schooling as an aircraft maintenance specialist. Airman Sternenberg, a 1966 graduate of Canyon High School, attended West Texas State University.

Classified ads get fast results.

Y News Stand
INVITES YOU TO COME BY AND SEE ALL THE POPULAR MAGAZINES, NEWSPAPERS & PAPERBACK BOOKS IN OUR STOCK
1519 4th AVE.

YOU ARE CORDIALLY INVITED TO ATTEND OUR PREMIERE SHOWING OF
FARMING FRONTIERS '68
A NEW MANAGEMENT-ORIENTED FILM EVENT ABOUT SUBJECTS WHICH COULD AFFECT THE WAY YOU FARM AND THE CROPS YOU GROW BEFORE 1970
Can computers solve farm management problems?
Are there new crop varieties for this area?
What's the latest in agricultural research?
How important is Japan to our agricultural economy?
What's new in farm equipment?
*Get the answers to these questions and many more at*
TEXAS TRACTOR & EQUIPMENT CO.
7:30 P.M., TUESDAY, FEBRUARY 6, 1968
NATIONAL GUARD ARMORY, 2900 T-ANCHOR BLVD.
AMARILLO, TEXAS
REFRESHMENTS - PRIZES
FARMING FRONTIERS '68

ANNOUNCING
OUR NEW
One Stop Service
We Are Now A Pick-up Station For Finished Shirts And Drycleaning
- DO YOUR LAUNDRY
- LEAVE YOUR DRYCLEANING
8 AM - 7 PM
PALO DURO LAUNDRY
PALO DURO VILLAGE SHOPPING CENTER
MAYTAG WASHER EQUIPPED

Clearance SALE
Misses Dresses
Junior Sportswear
Jewelery Handbags
Hats Sweaters
In Fact – Most Items Are Marked Down To
1/2 Price
HURRY WHILE QUANTITIES LAST
ALL SALES FINAL - NO REFUNDS
de'ons
1001 1/2 23rd St. OL5-7331

JOYCE HOOVER...LION'S QUEEN

# Lions Name Miss Hoover Local Queen

Canyon Lions Club selected Miss Joyce Hoover as Lion Queen at the regular weekly meeting last Wednesday.

A senior at Canyon High School, Miss Hoover will represent the local club at the district convention in Amarillo later in the spring, where she will vie for the crown of district queen.

Runnersup in the local contest were Gayle Swatzell and Mary Mitchell. Both are CHS seniors.

Miss Hoover, 18, is the daughter of Mr. and Mrs. J. A. Hoover of Canyon. She is presently serving as co-art editor for the annual publication of "Soaring Wings". She was a finalist for CHS Homecoming Queen and has been selected as "favorite" of the senior class.

As a CHS student, Miss Hoover is a member of the CHS chapter of the Future Business Leaders of America, the Future Teachers Association, the CHS Art Club, the CHS Foreign Language Club, and the Canyon Christian Youth Council.

Miss Hoover succeeds Katie Upshaw as queen of the Canyon Lions Club.

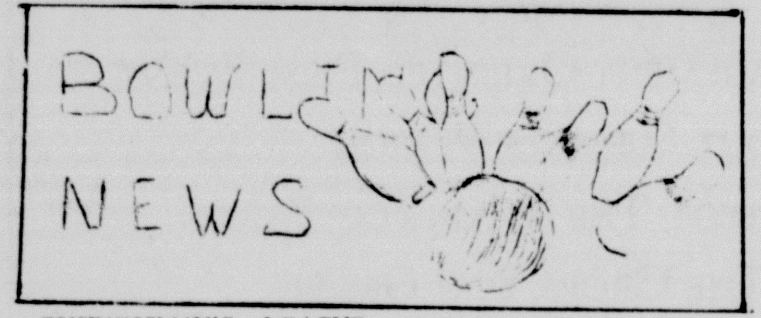

BOWLING NEWS

BUSINESSMAN'S LEAGUE: Imperial Chevrolet has a 42-22 record to lead for first place in the league. Second is the Model Shop, 40 1/2 and 23 1/2, and third place is Buck's Sporting Goods, 34-30.

High games were Jerry Renner, 234-223; Lynn Crabtree, 199 Carroll Rexrode, 196; and Jerry Cooper, 187. High series were Jerry Renner, 630; Carroll Rexrode, 544; and Lynn Crabtree, 541.

• • •

TWILIGHT LEAGUE: Craig Potato Company is in the lead for first place. Canyon Glass and Radiator is second and Randall County Abstract is in third place.

High games were Rhea Sanford, 209-194; Thelma Westfall, 205-191; Gertrude Flowers, 204; Barbara Hale, 198; Carol Schrib, 197; and Carol Ratliff, 197. High series were Thelma Westfall, 551; Gertrude Flowers, 542; Rhea Sanford, 539; Barbara Halè, 527; and Becky Southern, 509.

• • •

KOFFEE KUP LEAGUE: First place is Sunset Beauty Shop, 41-31. Poly Clean is second with a 40-32.

High games were Marcella Crabtree, 184; Bobbie White, 171; and Laura Pitt, 165. High series were Marcella Crabtree, 529; and Laura Pitt, 439.

• • •

CANYON CITY LEAGUE: Team No. 11 is in first place followed by Blackwell Insurance, second, and Bellahs, third.

High games were Roy McCarter, 258; Aubrey McDowell, 255; Marvin Philpott, 254; John Smith, 233; and Jeter Dickinson, 223. High series were Burwell Southern, 624; Jeter Dickinson, 603; Phil Magness, 593; Marvin Philpott, 592; and Larry Swafford, 587.

High games for the men were Eugene Morris, 209-200; Marvin Philpott, 207; Lynn Crabtree, 204; and Jim Kimble, 202. High two-game series were Marvin Philpott, 407; Lynn Crabtree, 200; and Eu. . . Morris, 385.

• • •

BANTAM LEAGUE: Larry Vaughan is in first place with a 22-8 series. Wanda Heathington is second, 19-11.

High games were Larry Vaughan, 109; Wanda Heathington, 90; and Raula Rogers, 87. High series were Larry Vaughan, 206, Wanda Heathington, 178; and Paula Rogers, 142.

• • •

STARLIGHT MIXED LEAGUE: First place with a 39-21 record is Crossland Insurance team. Second is Dorris Garage, 38-22, and Love Bros. team is 36-24 for third place.

In the women's division, high games were Marcella Crabtree, 221; Mary Lou Evans, 191; and Corrine Blakenship, 190. High series were Marcella Crabtree, 549; Mary Lou Evans, 544; and Corrine Blankenship, 489.

In the men's division, high games were Lynn Crabtree, 223-218; Buck Rogers, 205; and Joel Reese, 196. High series were Lynn Crabtree, 610; Joel Reese, 527; and Floyd Corneilson, 492.

• • •

LUCKY COUPLES LEAGUE: First place is Team No. 10 with an 18-6 series. Second place with 17-7 is Team No. 8 and Team No. 2 is third with 15-9.

# Farm Union Area Meet Scheduled

Ed Christian will be principal speaker for the District Farmers Union convention to be held here March 9.

Christian, vice president of the National Farmers Union, will speak at a banquet at 7:30 o'clock the evening of March 9 in the East Cafeteria of West Texas State University.

Earlier that afternoon there will be conferences on cotton, grain sorghum, cattle and wheat with discussions led by outstanding people in the various fields.

Randall County Farmers Union will be host for the district convention. Bob Lindsey is president of the local group.

# Increased Profits From Grazing Use

Proper grazing use is one practice that can increase net profits from rangeland in Randall County, according to John Burkett, conservation technician with the Soil Conservation Service in Canyon.

Proper grazing use, said Burkett, is the management of rangeland and grazing animals in such a way that about one-half the grass produced in the year is left at the close of the grazing season, usually about the first of April.

Simply stated, he continued, proper grazing use is not over-grazing.

"By practicing proper grazing use," Burkett explained, "a farmer or rancher insures his rangeland against serious deterioration--loss of the better forage producing plants, decreased plant vigor and soil erosion. At the same time he is making it possible for the soil to take up more water and to keep this water in the soil where it can be used for the production of grass for a longer period of time."

Any questions concerning proper grazing use or other conservation practices should be directed to the SCS technicians assisting the Palo Duro Soil and Water Conservation District.

## Star . . .

(Continued from Page 1)

The Saints picked defensive tackle Kevin Hardy of Notre Dame in the first round and they didn't have a second round pick.

During three seasons at West Texas State, Szymakowski broke all existing receiving records. In the Buffs' first game of 1967, against Montana State, Szymakowski broke Ted Wheeler's career reception record by pulling in his 73rd career reception. Wheeler, who now plays with the Saint Louis Cardinals of the NFL, caught 71 passes in four seasons with the Buffs. Szymakowski also holds the career record for most yards gained on receptions with 1,558 and most touchdowns with 12.

Last year, in West Texas State's 49-7 victory over University of Pacific, Szymakowski caught a record 13 passes for 219 yards to break previous individual game records of eight receptions for 183 yards he set against University of Texas at El Paso in 1965. In 1966, Szymakowski also set a new season scoring record for receivers with six touchdowns. He finished the 1966 season as the nation's 11th leading receiver with 59 catches for 842 yards and six touchdowns. All these figures were new season records.

## Attorney . . .

(Continued from Page 1)

rillo has announced for county tax assessor-collector on the Republican ticket. Mrs. Bruse came within 66 votes of winning the county treasurer's office in the 1966 general election when she opposed incumbent Ruth Hill.

Bill Money, incumbent, is running for re-election to the tax assessor-collector post on the Democratic ticket.

Tom Christian of Claude has announced on the Republican ticket for state representative, 75th District. Democrats seeking nomination to the same office are Marion Bruce, Randall County farmer, and J. M. "Red" Simpson, incumbent, Amarillo.

During the past week Congressman Bob Price of Pampa has filed for re-election on the Republican ticket. Hugh Burdette, Pampa, has filed for the board of education, 18th District.

Several Republicans have filed for county precinct chairmanships.

## Conclave . . .

(Continued from Page 1)

For the past nine years he has served in various managerial capacities for the business establishment in the seven-state area they serve.

He organized the Childress Quarterback Club, Kids, Inc., and Greenbelt Bowl football classic played each year and featuring all-star football players from Oklahoma and Texas.

Nelson has also served in several Lions Club posts.

Hamman, who has also held several Lions Club positions, is active in local Boy Scout and Little League activities.

A 1950 graduate of Arizona State University, Hamman is in the lumber business.

## County . . .

(Continued from Page 1)

cally reduce operational costs, he added.

Mrs. Chester Pierle has been serving as librarian at $1,500 a year. The library is open from 2 until 5 o'clock in the afternoons, Mondays through Fridays. Mrs. Hazel Walsh was assistant librarian until she resigned recently.

The library is reported to contain some 13,000 books.

# Flood Study Is Approved

A flood plain information'study will be made here by the US Army Corps of Engineers.

A resolution passing the action was approved by City Commissioners in a special meeting last week.

The study, to include data concerning Tierra Blanca and Palo Duro Creek, will be made through the Texas Water Development Board, City Manager Paul I. Davis told commissioners last week.

Commissioners agreed to accept the action with the condition the study and proposals made be advisory only.

Commissioners expressed concern over the possible flooding of the two creeks near Canyon.

## Officers . . .

(Continued from Page 1)

year. He said 47 states and 49 countries were represented, with only 16 per cent of the total attendance coming from Canyon and Amarillo.

The foundation spent $229,000 last year, which does not, he added, include improvements at the park paid for with state funds.

As for the upcoming season, Gilvin said a special showing of "TEXAS" would be scheduled June 28 for foundation members and their guests. Gov. John Connally and his wife have been invited, as have travel and entertainment editors from throughout the United States.

Pointing to improvements made by the state last year, parks superintendent Jerry Mullican said a ticket office was being constructed as a joint project of the foundation and the state. A new water system, which will pipe water throughout the park, is being planned from Lake Meredith and highways are being constructed from the second water crossing to the turnaround.

Other projects underway, Mullican added, include a new concessions building, enlarging the park headquarters, revising the visitor entrance and exit routes and additional parking facilities.

A 10x10 map depicting Panhandle counties in the state will be erected this year on the pylon at the Pioneer Amphitheatre entrance.

The map, to be chiseled from granite is a memorial to Dr. and Mrs. W. K. Warner of Claude. He was an early physician in the area and Mrs. Warner was a member of the first State Parks Board.

Raymond Raillard, executive vice president of the foundation, said two additional lines would be constructed at the concessions building and chairs would be used on row extensions in the Amphitheatre. Wooden bench seats are now being used, he added.

Raillard said 200,000 "TEXAS" brochures would be distributed throughout the United States this year and that a Holiday Inn magazine for February features the musical drama. He said 550,000 magazines were being printed.

William A. Moore, co-director of the production, said to date 92 auditions had been given for the upcoming season and about a dozen technical work applications have been made.

Moore said tryouts at Arlington near Six Flags Over Texas was scheduled March 2 and universities in New Mexico, Texas and Oklahoma had been contacted concerning possible audition sites for "TEXAS".

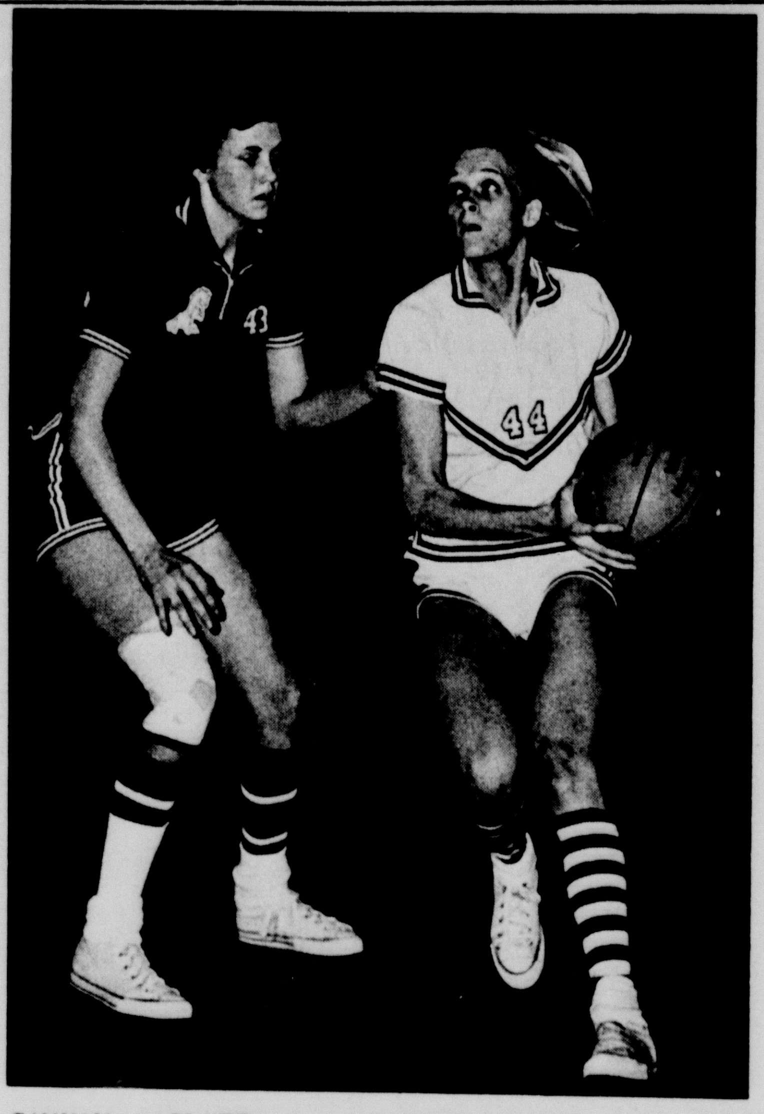

CANYON EAGLETTE Susan Swatzell sank 20 points to lead the CHS varsity basketball squad in a 49-44 victory over Claude last week. In the coaches scoring system, Miss Swatzell had a plus 29. The Eaglettes meet Muleshoe here Friday in varsity and 'B' team contests.

# Eaglettes Defeat Claude Cagesters

Canyon High School Eaglettes won a varsity basketball game 49-44 over Claude last week, but the 'B' squad for CHS fell 41-27.

In the varsity contest, Susan Swatzell led scoring with 20 points, followed by Jan Sternenberg with 14 and Pam Richardson with 13 markers.

Of the 23 free throws attempted by the Eaglettes, the home squad sank 11 for a 48 percentage.

In the coaches scoring system, Miss Swatzell had 29, Miss Sternenberg had 20 and Cheryl Davis, who pulled down six rebounds, had seven.

Canyon led the scoring 7-6 at the end of the first quarter and advanced to a 35-28 tally at the close of the third period of cage action.

In the 'B' contest, Janis Hand scored 11 points and Carolyn Podzemny sank 9 baskets.

Of the 20 free throws attempted the Eaglettes only scored 25 per cent.

The varsity and 'B' string will meet Muleshoe here Friday, with the first game slated at 5 p.m. and the varsity match at 6:15 p.m. Both games are in the CHS gymnasium.

Tuesday the varsity and 'B' will meet Fritch there with the first game slated at 6:15 p.m.

# Buffaloes On Road For Three Contests

West Texas State's Buffaloes attempt to get back on the winning trail on a three-game road tour that will include Colorado State, Hardin'Simmons and Abilene Christian in a four-day span. WTSU plays CSU Saturday in Fort Collins and then returns to Canyon before a two-day stand in Abilene against H-SU and ACC Monday and Tuesday.

The Buffs will visit Colorado State with the game to begin at 7 o'clock CST Saturday. They will play at Abilene against Hardin'Simmons at 8 o'clock Monday evening and then will meet Abilene Christian College there at 8 o'clock Tuesday.

Coach Dennis Walling's 3-7 Buffs had a two-game winning streak going before falling to then-16th ranked Texas of El Paso 78-61 and 12th ranked New Mexico State 76-64 on a two-game road tour the past weekend.

Simmie Hill, whose 28.3 scoring average is well ahead of the West Texas State record average of 21.3 established by Troy Burrus in 1953, led the Buffs in scoring against El Paso with 28 markers. Hill received concentrated attention from New Mexico State and was held to 21, but guard Mike Mitchell took up the slack with 24 points.

West Texas meets Colorado State in Fort Collins Saturday, Feb. 3. The Rams defeated the Herd in Canyon earlier this season 99-88. Coach Jim Williams' quintet started the season slowly, but the Rams now own a 9-10 mark. Twins Floyd and Lloyd Kerr lead CSU scorers with averages of 15.7 and 13.4. Guard Tom Nowicki carries a 10.9 average.

The Buffs play two games on consecutive nights in Abilene. Monday they meet the Hardin-Simmons Cowboys. Coach Paul Lambert's 7-10 crew is paced in scoring by 5-10 guard Buddy Haines, who is hitting at 15.5 clip. Top veteran Clarence McHenry was lost to the team by graduation at mid-term.

Tuesday Abilene Christian will host WTSU. The Wildcats, caught in a four game losing streak, own a 6-9 record. Coach Dee Nutt's star guard, 6-3 senior John Ray Godfrey, is ripping the nets at a 24.5 average. Other offensive punch comes from 6-5 Marion Lewis (12.2), and 6-7 Wendell Stewart (11.1).

Hill, who was ranked ninth in the nation in scoring last week--just ahead of UCLA's Lew Alcindor--continues to lead the Buffs in both scoring and rebounding. The 6-6 Midland, Pa., product is averaging 28.3 points and 11.4 rebounds per game.

Figuring prominently in scoring are 6-3 guard Mike Mitchell (18.6), 6-8 center Maurice Savage (11.1), 6-3 forward Gale Rhine (7.2), and 5-7 guard David Cole (4.5).

The next West Texas home game will be Saturday, Feb. 10 against the revenge-minded Oklahoma City Chiefs, whom the Buffs upset 88-85 in Oklahoma City two weeks ago.

JACKIE THRASHER, Canyon High School cage star, sank 10 points in this game last week with Perryton. Canyon's Eagles lost the game, which took teams into the second round of district action, 68-34. Thrasher was benched two weeks ago due to an injured ankle.

# Perryton Squad Drops CHS Eagles

Perryton High School's varsity basketball squad, group leading the district into the second round of cage play, dropped Canyon Eagles last week 68-34.

Jackie Thrasher, who was benched two weeks ago due to an ankle injury, led the Eagle scoring with 10 baskets. Following was Gabe Davis with 9 markers. One scorer for Perryton sank 29 points. Of the 19 shots from the charity line, Canyon only sank 7, for a percentage of 37. Perryton, on the other hand, attempted 22 and made 14 for a percentage total of 64.

Perryton led Canyon 10-19 at the end of the first quarter and had advanced to a 19-55 edge at the close of the third period.

In a 'B' clash with Perryton, Canyon won the cage contest 66-61.

Jerry Landrum led the scoring with 17, followed by Lynn Salmon and Bobby Martin who each had 13 baskets. Of the 12 CHS players fielded, eight managed to score.

Attempting 29 free throws, the Eagles sank 16 for a percentage of 55.

The Eagles will meet Muleshoe here Friday for varsity and 'B' games and two games are scheduled with Hereford there Tuesday.

The Muleshoe contest will begin with a 'B' game at 5:30 p.m. in the Canyon Junior High School gymnasium, followed by the varsity squad contest at 8 p.m. at CHS.

The Eagles second squad will hit the Hereford courts at 6:15 p.m. Tuesday, with the varsity match slated at 8 p.m.

## COC . . .

(Continued from Page 1)

tributed in motels and hotels at strategically located points to attract tourists in the area because of the Olympics in Mexico City, the Hemisfair in San Antonio and the international convention of Lions Clubs in Dallas. Rotary also is holding its international convention in Mexico City.

A sub-committee was appointed to work toward providing facilities for tourism in Canyon. Bill Adams was named chairman. Other members include Bill Davis, Virgil Henson, Raymond Raillard, Paul Davis and Joe Gidden.

The committee is preparing a set of narrated slides for presentations to industrial prospects.

Emmitt Smith is chairman of the industrial development committee.

The Education Committee went on record expressing "complete faith and confidence in the Canyon school board in its efforts to meet the needs of the children and youth of the district."

Dr. T. Paige Carruth, chairman, explained that the school board will be faced with many important decisions in the near future.

The committee also pledged support in providing appropriate assistance to West Texas State University as it seeks to implement the recommendations of the Committee of '67, a committee currently studying WT.

## Dialing . . .

(Continued from Page 1)

tually would run out of suitable numbers if they did not convert to ANC," Tarbet continued.

He said about 75 per cent of all telephones in the U. S. already have been converted to ANC.

The new service code numbers for Canyon will be 411 for Information and 4102 for Repair Service, Tarbet said. The change will be necessary because of the conversion to DDD.

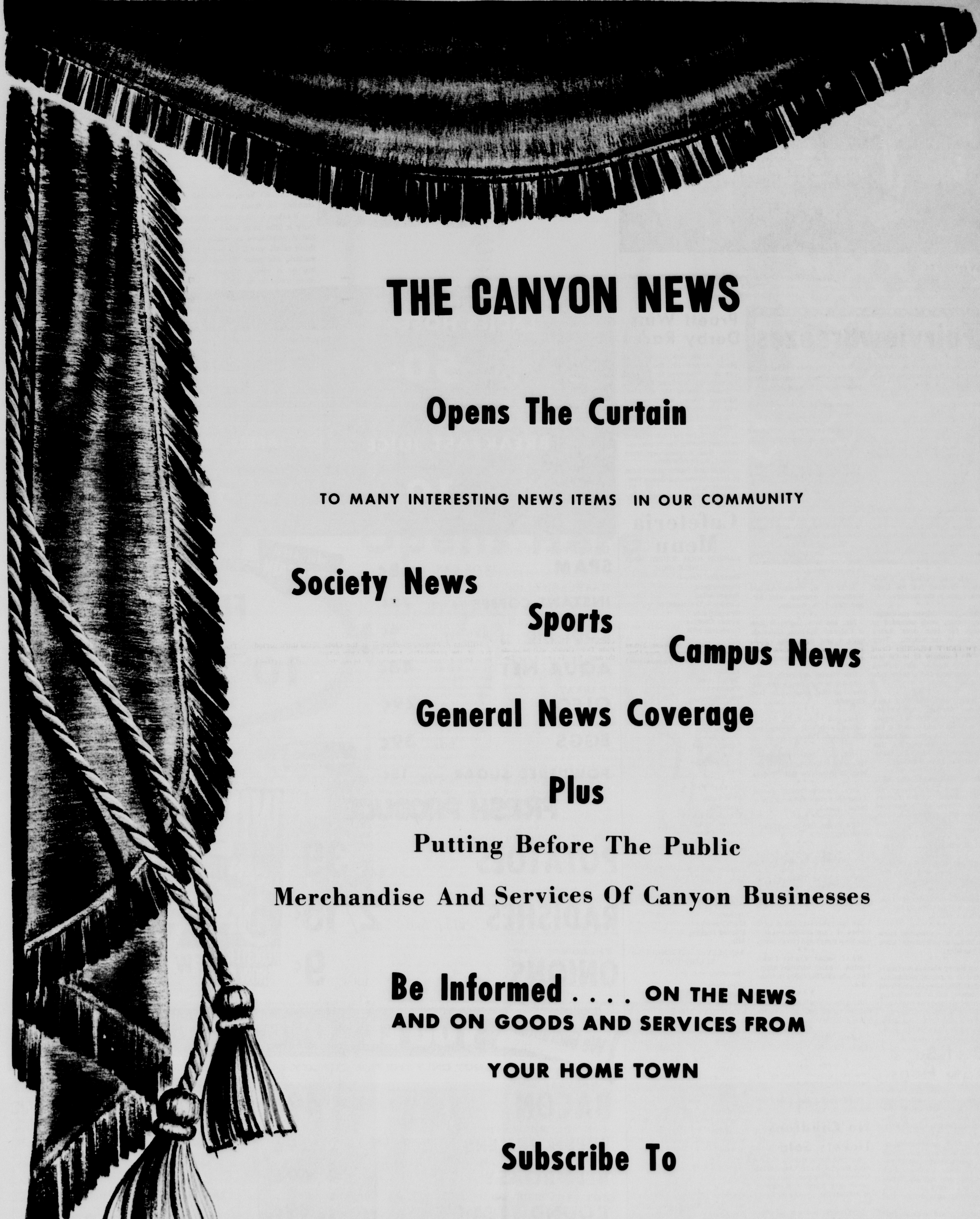


# THE CANYON NEWS

## Opens The Curtain

TO MANY INTERESTING NEWS ITEMS IN OUR COMMUNITY

**Society News**

**Sports**

**Campus News**

**General News Coverage**

**Plus**

Putting Before The Public

Merchandise And Services Of Canyon Businesses

**Be Informed . . . . ON THE NEWS AND ON GOODS AND SERVICES FROM**

**YOUR HOME TOWN**

**Subscribe To**

# The Canyon News

OL5-2141

**Winners**

CUB SCOUTS Dwight Byrd, left, and Ty Pruett display their winning entries and trophies from a Pinewood Derby held recently by Cub Scout Pack 31. Pruett won first place for the fastest car and Byrd's entry was second for orginality and best appearance.

# FairviewBreezes

BY MRS. J. W. WESLEY

Mr. and Mrs. J. W. Wesley were in Tulia on business Wednesday.

* * *

We received 1 1/2 inches of moisture.

* * *

C. R. Wesley was visiting the J. W. Wesleys on Friday.

* * *

Jack Sutton braved the mud to bring the mail on Monday and Tuesday.

* * *

Charles Sutton has been ill for the past few days.

* * *

Ora Evans received a bruised shoulder when she fell on an escalator while visiting her niece in Bugalusa, Louisiana.

* * *

Mrs. Lizzie Wesley visited with G. E. Wesley Tuesday.

* * *

Darla Ann Parker is a volunteer teacher for the Latin Americans in the nursery.

* * *

Mrs. Jim Whitson and daughter, Davie, were stranded in Itasca for four days during the recent ice storm. They live in Fort Worth.

* * *

J. W. Wesley and Raford Shipman attended a farm sale Friday.

* * *

Dewitt McGehee died last Monday enroute to Neblett Memorial Hospital in Canyon. He was born and raised in the Wayside Community and resided here for his lifetime. He is survived by his wife, three brothers and three sisters.

* * *

Isom Hollabaugh died of a heart attack last Tuesday. He was married to the former Jimmy Currie and is survived by his wife and six children.

(DELAYED)

Mr. and Mrs. Ross Duff have been ill with the flu.

* * *

Mr. and Mrs. J. W. Wesley visited Tuesday with C. P. Rogers and Edna Wilson.

* * *

G. E. Wesley is reported to be improving following his recent heart attack.

* * *

Mrs. G. E. Wesley had lunch with Mrs. Annie Read and James last Tuesday.

* * *

Tom Henry who was seriously injured in a recent pickup-car accident has been released from the hospital and is convalescing at home.

* * *

Raford Shipman was doing some repair work for the J. W. Wesleys Tuesday evening.

* * *

Raford Shipman has been busy building a new utility and bunk house near his home.

* * *

Leon and Margarette Wesley have moved to Amarillo.

* * *

Rose Wesley has had a case of inflamatory rheumatism in her feet.

* * *

Mr. and Mrs. Arlen Wesley were vacationing at Tres Rites recently. Their children, Kyle Ray and Lydia Ann, went skiing in three foot of snow.

* * *

Opal Poston has been in Amarillo visiting with her sister, Mrs. Erma Mae Reid.

* * *

Esther Legate had a heart attack recently. She is reported to be improving.

* * *

Mrs. G. E. Wesley visited Wednesday evening with Mr. and Mrs. J. W. Wesley.

* * *

Mr. and Mrs. Darrel Wilson of Colorado Springs, Colorado have a new baby boy. Mrs. Edna Wilson of Happy is a grandmother of the infant.

* * *

Bill Wesley of Peyton, Colorado has been visiting with relatives in the area since last Thursday.

* * *

Mr. and Mrs. J. W. Wesley visited with Bill Wesley and Ella Hext on Friday.

* * *

Mrs. G. E. Wesley and daughter, Inez Shipman, were shopping in Amarillo last Friday.

* * *

Mrs. Pauline Wesley was in Amarillo Friday to have income taxes figured.

* * *

Ora Evans flew to Louisiana recently.

* * *

Mr. and Mrs. Cecil Wesley have recently sold the "Happy Herald" to Larry and Vickie Sexton. The Wesleys have moved to Lubbock, where he will be manager of the print shop at Lubbock Christian College.

* * *

We have received about 1 1/2 inches of rain and the weather has been warm and cloudy here.

* * *

Neal James visited with Pauline Wesley Saturday night. They attended the rodeo in Amarillo.

* * *

Pauline Wesley celebrated her birthday Sunday. Guests were Ella Hext and Ed Turner.

* * *

Raford Shipman was doing chores for Ross Duff on Sunday.

* * *

C. R. Wesley was in Graham recently to move his family back to the community.

* * *

Emil Ross Shipman has had the flu.

## Local Bo,s Show Hogs

Several Canyon High School students will be exhibiting hogs at the Fort Worth Stock Show today and Friday, according to Marcus Phillips, CHS agriculture instructor.

Those FFA boys showing animals will be Rick Hales, Johnny Bewley, Pat Blanton, Mike Trammell, Arnie Liekhus, Dick Cummins, Doug and Mike Breitling, Mike and Larry Tilger, Larry Robinson and Kyle Sunderman.

The hogs will include four chester whites, two berkshires, two spotted polland china, five hampshires, two durocs and some crossbreeds.

The animals, said Phillips who is accompanying the boys to the Fort Worth show, were all exhibited at the recent Randall County Junior Livestock Association Show and Sale which is conducted here annually.

## No Childrens Tickets Sold

No children's tickets will be sold for the West Texas State University-Houston basketball game here March 4, according to Athletic Director Frank Kimbrough.

The decision was made after noting the large number of advanced reservations that had already been made for the cage tilt scheduled in the WTSU Fieldhouse at 8 p.m.

All seating will be $2 for reserved seats. Children's tickets normally sell for 50 cents.

The game will be preceeded by a freshman basketball tilt with Graham Plow at 6 p.m. in the Fieldhouse.

## Pruett Wins Derby Races

Ty Pruett was named first place winner for the fastest car in a Pinewood Derby held recently by Cub Scout Pack 31.

Pruett, son of Mr. and Mrs. Richard Pruett, was presented with a trophy for the fastest car.

Second place went to Dewight Byrd, son of Mr. and Mrs. J. D. Byrd, for the most original and best looking car in the contest. Both winners were from Mrs. J. D. Byrd's den.

Third and fourth place went to Rusty Brown and Gregg Pitt, respectively.

Meade Michael is cubmaster for the Cub Pack 31.

## Cafeteria Menu

CANYON HIGH SCHOOL AND JUNIOR HIGH

Thursday, Feb. 1
Hamburgers
Potato Salad
Lettuce - Tomatoes
Orange Juice
Butter Cookies
Chocolate Milk

Friday, Feb. 2
Irish Stew
(Meat, Potatoes, Tomatoes)
Pickles
Corn Bread
Crackers
Ice Cream
Milk

Monday, Feb. 5
Beef Raviloi
Green Beans
Lettuce Salad
Fruit Cup
Rolls - Butter
Milk

Tuesday, Feb. 6
Meat Balls
Spaghetti
Tomato Sauce
Carrot Sticks
Rolls - Butter
Fruit Jello
Milk

Wednesday, February 7
Pinto Beans & Ham
or
Potatoes & Ham
Cabbage Salad
Spinach
Corn Bread
Banana Pudding
Milk

REX REEVES AND GENE HOWE ELEMENTARY

Thursday, Feb. 1
Corn Dogs
Cheese Strip
Mustard
New Potatoes in Sauce
Rolls - Butter
Jello with Whipping
Milk

Friday, Feb. 2
Chicken Pie
June Peas
Chilled Fruit
Bread - Butter
Milk

Monday, Feb. 5
Baked Ham
Honey Glazed Sweet Potatoes
Seasoned Green Beans
Spiced Purple Plums
Bread - Butter
Milk

Tuesday, Feb. 6
Stew With Mixed Vegetables
Pickles
Corn Bread - Butter
Milk
Ice Cream

Wednesday, Feb. 7
Macaroni & Cheese (With eggs)
Blackeyed Peas
Carrot Sticks
Fruit Cup
Bread - Butter
Milk


I LOVE a BARGAIN!

..and Bargains are more frequent at...

Bellah's SUPER MKT.

Who doesn't love a bargain? Hunting for them may be fun but it takes a lot of time. Prices vary a little from store to store but if your time is worth anything at all, you'll do better just making out your list and paying us a visit. Bargains are more frequent at ABC.

(WITH $5.00 PURCHASE OR MORE) LADIES HOSE REG 99¢ 50¢

(WITH $5.00 PURCHASE OR MORE) CRACKERS FIRESIDE POUND BOX 15¢

(WITH $5.00 PURCHASE OR MORE) BREAKFAST JUICE WAGNER QT. 19¢

SMUCKER APPLE JELLY - GRAPE JELLY GRAPE JAM 20 OZ 3 FOR $1.00

LUNCHEON MEAT SPAM 12 OZ CAN 48¢
MARYLAND CLUB INSTANT COFFEE 6 OZ 79¢
PRE-SWEETENED KOOL-AID REG 10¢ 6¢
AQUA NET CAN 48¢
PARKAY OLEO LB 29¢
NEST-FRESH MED. EGGS DOZ 39¢
POWDERED SUGAR BOX 15¢

HERE'S A REAL BARGAIN
SWEETHEART FLOUR 10 LB 78¢
IT SURE IS A BARGAIN

FRESH PRODUCE
U.S. NO. 1 COLORADO RED POTATOES 10 LB BAG 39¢
RADISHES CELLO PKG 2/15¢
YELLOW ONIONS LB 9¢

WIN $100
JOIN JACKPOT DAY FREE CASH
REGISTER NOW
NEW NEW EXCITING WEEKLY CONTEST AT
NOTHING TO BUY! YOU DO NOT HAVE TO BE PRESENT TO WIN! REGISTER JUST ONCE ... AND GET YOUR JACKPOT CARD PUNCHED EACH WEEK AND YOU CAN WIN EXCITING CASH DOLLARS FREE! FREE! DRAWINGS ARE HELD AT P.M. EACH SATURDAY ...

We Guarantee- YOU'LL LOVE OUR MEATS
NOT ONLY THE FINE QUALITY, BUT OUR PRICES, TOO!

HARVEST TIME BACON NICE & LEAN LB 49¢
BUY ALL YOU WANT FRESH FRYERS NOTHING ELSE TO BUY LB 29¢
CUT FROM USDA GOOD BEEF ROAST LB. 49¢
CUT FROM USDA GOOD ROUND STEAK LB 89¢
RATH SKINLESS Breakfast Links 8 OZ PKG. 39¢
CUT FROM USDA GOOD SIRLOIN STEAK LB 79¢
DOUBLE BUCCANEER STAMPS TUES

Another Buccaneer Stamp Special Value!
8-Pc. Melamine DINNERWARE SET
2 Complete Place Settings
An outstanding value for only
with a $10.00 purchas $1.99
- 2 Large Decorated Dinner Plates
- 2 Cups • 2 Saucers • 2 Salad Bowls
- Guaranteed Against Breakage
- Dishwasher Proof
- Chip Proof
- Stain Resistant
Service for Two

MARION PAROO (Mary Starnes) and Harold Hill (Gary Moore) meet at the footbridge to declare their interest in each other in a scene for the CHS musical-comedy "Music Man".

MAYOR SHINN (Ric Wilson, left) is presented with a packet of incriminating evidence by Charlie Cowell (Mark Landrum).

WIDOW PAROO (Alicia Boone) and son, Winthrop, (Royal Brantley) spend a quiet evening on their porch in River City, Iowa.

# "Music Man" Opens Here

Meredith Wilson's "Music Man" will be presented tonight, Thursday, and Saturday night at 8 p.m. in the Canyon High School auditorium.

Admission tickets are $1 for students, $1.50 for adults and $2 for reserved seating. The all-school musical is being directed by Miss Linda Adams and Mrs. Charlotte Brantley.

Robert Preston portrayed the role of the travelling salesman, Harold Hill, when the "Music Man" was presented on Broadway and in Hollywood films.

Cast as Harold Hill in the high school production is Gary Moore, who transforms the dull town of River City, Iowa into a singing and dancing community in the play which is set in 1912. As the travelling salesman, Moore convinces the townspeople that they need a "big brass band" and has no difficulty in selling the town with bright shiny band instruments and fancy uniforms, but his 'think' method of teaching music leads to his downfall in becoming an honest citizen of the community.

Mary Starnes portrays the town librarian, Marian Paroo, which creates romantic interest in the musical-comedy.

Also cast in the show are Ric Wilson as Mayor Shinn; Mary Mitchell as the Mayor's wife; Karla Jordon as the mayor's daughter; and Tom Callarman as Tommy Djilas, beau of the mayor's daughter.

The town gossips are Molly Malone, Margaret Raef, Melody Jones and Susan Booth. Playing the roles of school board members are Pat Jarrett, Hal Owen, Buddy Roland and Terry Landrum.

Others in the cast are Mark Landrum as Charlie Cowell; Avery Thrasher as Marcellus; Alicia Boone as Mrs. Paroo; Kay Nester as Gracie Shinn; David Hughes as the constable; Barry Cox as the conductor; Jan Zook as Amaryliss; and Royal Brantley as Winthrop.

Posing as salesmen and performing as the male chorus will be Hal Harter, Burns Olson, Alfred Bednorz, Chris Blasdel, Ken Green, Al Carleton, Terry Lomax, Mark Raillard, Mike Shapley and David Graham.

Dancers will be Jamie Olson, Mike Shapley, Johni Taylor, Melissa Hicks, Shelly Taylor, Julie Brantley, David Graham, Rodger Wilson, Pokey Haimes, Tony Gibson and Carla Cooper.

Children in the cast are Brian Hilton, Sam Olson, Courtney Olson and Clyde Olson.

Appearing as members of the boys band will be Grover Brillhart, Tommy Allen, Doug Day, Kevin Robins, Kevin McQuistion, Roy Beghtel, David Kievit, Terry Stewart, Brad Garner, Joe Shepee, Jeff Reid and Dan McEldson.

Girl's chorus members are Davida Lindley, Melba Kelly, Mary Fisher, Shelley Taylor, Barbara Anderson, Barbara Manz, Sharlette Jacobs, Jan Patten, Armetha Lindley, Marjorie Miller, Sue Pegg, Betty Burgdorf, Cindy Stoker, Sheryl Pittard, Mary Parks, Janie Smith, Barbara Davis, Debbie Wright, Judy Boehning, Linda Irwin, Jan Williams, Marsha Rockwell, Debbie Musick and Kathy Batenhorst.

MAYOR SHINN (Ric Wilson) warns the townspeople against the evils of the charlatan salesman Harold Hill in a scene from the "Music Man".

DANCERS from the "Music Man" include from left, top row, Chris Cooper, Jamie Olson, Julie Brantley and Johni Taylor. Bottom row, from left, are Tony Gibson, Mike Shapley, David Graham and Roger Wilson.

MARK LANDRUM (as Charlie Cowell, the anvil salesman) discusses the evils of the "music man" with traveling salesmen, Chris Blasdel, David Graham, Barry Cox and Ken Green.

HAROLD HILL (Gary Moore, left) and Marcellus Washburn (Avery Thrasher) in a "Music Man" vocal contribution.

GOSSIPS of River City include from left, Melody Jones, Mary Mitchell, Margaret Raef, Molly Malone, Marjorie Miller, Barbara Manz, Mary Fisher, Barbara Davis, Davida Lindley and Barbara Inderson.

## Golden Spread HD Club Meets

Golden Spread Home Demonstration Club met last Thursday in the Glen Woolley home with seven members and six guests present.

The program was presented by Mrs. Jean Robinson on cosmetics.

Mrs. Birl Davis presided during the business session as Mrs. Ronald Taylor joined the club as a new member. Next meeting for the group will be February 8 at the Jerry Turner home.

Present were members Mrs. Fred Begert, Mrs. Jim Blake, Mrs. Birl Davis, Mrs. Bill May, Mrs. J. W. Pepper, Mrs. V. R. Reynolds, Mrs. Glen Wooley, Mrs. Ronald Taylor and guests, Mrs. James Collins, Mrs. Earl Hadley, Mrs. Sally Brasher, Mrs. Jerry Anderson, and Mrs. Ruby Reynolds of Amarillo.

## Daughter's Birth Told

Mr. and Mrs. Larry Gene Rhodes announce the birth of a daughter, Amanda Renee'.

Born January 19, the infant weighed 6 pounds 13 ounces on arrival at Neblett Memorial Hospital in Canyon.

Maternal grandparents are Mr. and Mrs. John D. Mercer of Rotan. Paternal grandparents are Mr. and Mrs. E. W. Rhodes of Abilene.

## News Brief

MARY BRISTER of Canyon has recently enrolled for a commercial art course at Oklahoma State Tech in Okmulgee, a residential vocational school.

NEW OFFICERS for the Canyon Order of the Rainbow for Girls were installed Saturday in rites. From left are Marsha Rockwell, Hope; Judy Sykes, Charity; Susan Read, worthy advisor; Shelley Brillhart, worthy associate advisor; and Suzan Hayes, Faith.

## Dr. Cavness At Founder's Inauguration

Dr. and Mrs. R. M. Cavness of Canyon were in Corpus Christi last week for the inauguration of Founder's Day at the University of Corpus Christi.

Dr. Cavness was the organizing officer and dean of UCC in 1947-48. He later served as president of the school in 1948-51. The school received accreditation in the Southern Association of Colleges and Schools this year. Application for the accreditation was made by Dr. Cavness twenty years ago.

Dr. Cavness is currently professor of education and assistant to Dr. Emmitt Smith with the Committee of '67 in research and development at West Texas State University.

He also applied for accreditation for San Angelo Junior College when the completed requirements for a 4-year college were established there. The school received accreditation by the Southern Association of Colleges and Schools recently also.

Had a party? Or giving one? Tell The Canyon News about it. Telephone OL5-2141, or stop by the News office on the west side of the square.


For COLDS take 666

INCOME TAX
BOOKKEEPING SERVICE
MARY DONNELL
10 YEARS EXPERIENCE
1709 FIFTH AVENUE
10 AM TO 6 PM MON. THRU SAT.
SUNDAYS & EVENINGS BY APPOINTMENT
OL5-7481 HU8-3674

VARSITY
THURSDAY, FRIDAY, SATURDAY
First Showing In Panhnadle!

General Audience (Family) Rating
Features 7:00-8:50 Adm. 50¢ & $1.00

SUNDAY - MONDAY - TUESDAY
First Showing in Panhandle!

General Audience (Family) Rating
Features 7:00 - 8:50 Adm. 50¢ &

WEDNESDAY FOR 7 DAYS
COLUMBIA PICTURES Presents
SIDNEY POITIER in JAMES CLAVELL'S "TO SIR, WITH LOVE"
JUDY GEESON · CHRISTIAN ROBERTS · SUZY KENDALL · THE "MINDBENDERS" and introducing "LULU"
JAMES CLAVELL · JOHN R. SLOAN · TECHNICOLOR


## Rainbow Girls Install Slate

Susan Read was installed as worthy advisor for the Canyon Order of the Rainbow for Girls Saturday afternoon in formal ceremonies at Masonic Lodge Hall.

Miss Read, daughter of Mr. and Mrs. M. E. Read, used "Service" as her theme; James 2:17 as her scripture; "I Believe" as her song; the praying hands as her symbol; green and white as her colors and the white rose as her flower.

Line officer positions were conferred on Shelley Brillhart as worthy associate advisor; Judy Sykes as Charity; Marsha Rockwell as Hope and Suzan Hayes as Faith.

Other officers installed were Brenda Shell, recorder; Linda Foster, treasurer; Lynnda Edwards, drill leader; Kathy Petitt, chaplain; Cecelia Winn, love; Robbie Weldert, religion; D. Debra Martin, nature; Leslie Killingsworth, immortality; Leta Gill, fidelity; Karen Petitt, patriotism; Kathy McKenzie, service; D'Aun Revel, confidential observer; Vanita Weldert, outer observer; Sharon Lumry, musician; and Lynett Slack, choir director.

Serving as installing officers were Carolyn Graves, Grand Faith of the Grand Assembly of Texas, as installing officer; D'Lynne Bellah, installing marshall; Mary Angel, installing chaplain; Brenda Johnston, installing recorder; and Charolette Evans, installing musician.

Miss Diana Andrews presided at the guest book.

## Film Series Is Underway

A British film "Marat/Sade" will be presented in Canyon February 7-8 at the Olympic Theatre as a portion of the current Community Film Series.

The film deals with the persecution and assassination of Jean-Paul Marat as performed by the inmates of the Asylum of Charenton under the direction of the Marquis de Sade. The drama will be shown at 7 and 9 p.m. Admission will be $1 per person.

Recommended viewing is for adults only.

## Banquet Set For Sorority

Sweetheart banquet for Xi Kappa Zeta chapter of Beta Sigma Phi sorority will be held Saturday, February 10, at the James Irwin home, north of Canyon.

The coronation of the chapter's queen and princess will be held at 7 p.m. The dinner will be concluded with games and entertainment.

## Driver Program Slated

Ed Richards of the Texas Department of Public Safety will present a film and discussion of "defensive driver's education" February 13 at a public meeting in the Farm Bureau Building.

Richards will also discuss the new changes being made in driver's license laws at the session which begins at 1:30 p.m.

The meeting is sponsored by the Randall County Home Demonstration Council. All interested persons are urged


SPECIAL
CLOSE-OUT
BARGAINS
SHOP WITH US THIS WEEK
ALSO
SEE THE LOVELY NEW SPRING
DRESSES AND SUITS
NOW ON DISPLAY AT
McDonald's Shop
"First In Fashions For Canyon"


## Wam Moore Is Cast In School Play

William (Wam) Moore will play the part of Vittoria Vidal in "Sweet Charity" which will be presented by the University of Michigan musical group during mid-February.

Moore is the son of Mr. and Mrs. William A. Moore of Canyon. He is a speech major at the University of Michigan. He has performed in other group productions including "Anything Goes".

A graduate of Canyon High School, Moore was valedictorian of his senior class and was a member of the National Honor Society and the Thespians. He has been a member of Michigan's Singers for two years and next year plans to attend graduate school in theatre.

## Composer Slates Talks, Concerts

Vaclav Nelhybel, composer, conductor and lecturer, arrives on the West Texas State University campus Friday for a four-day series of concerts and talks with students.

His appearences at WTSU will be climaxed by serving as conductor at band-chorale concerts at 2 and 4 p.m. Sunday.

While no admission will be charged, reservations must be obtained in advance at either the WTSU Music Department ticket office or by mail.

Nelhybel, whose visit is being sponsored by the WTSU Music Department and the University Special Programs committee, will also spend time in discussion periods with students.

All events will be in the Fine Arts Building.

## Gardeners Topic Soil

"Know Our Alkaline Soil" will be the program presented by John Brazzil, county agent, at the February 8 meeting of the Canyon Garden Club.

The meeting will be held at the home of Mrs. C. W. Samples, 1801 Fourth Avenue, with Mrs. Rae Walters as co-hostess. The session begins at 7:30 p.m.


When floors stay warm as toast, you've graduated to electric heating!

SOUTHWESTERN PUBLIC SERVICE COMPANY
Comfort ELECTRIC Heating

Only at your friendly Ideal Food Store...
"Better Food For Less"
IDEAL FOOD STORES

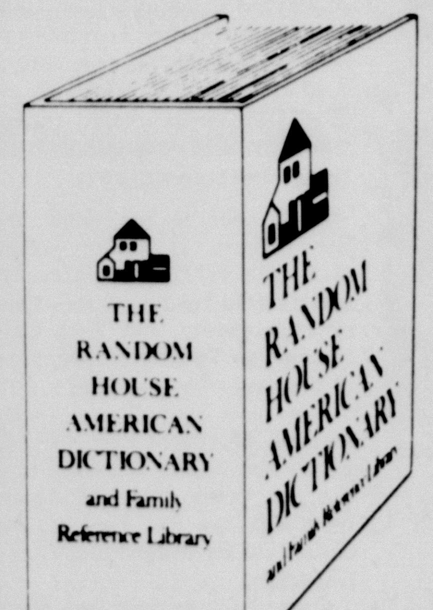


The most useful book your family will ever own!
THE RANDOM HOUSE AMERICAN DICTIONARY:
- Over 280,000 listings including latest words, scientific terminology and phrases
- Over 1950 pages with large readable type
- 64 page full-color modern Hammond atlas and gazetteer
- Foreign language dictionaries— French to English, English to French, Spanish to English, English to Spanish
- 64 pages of synonyms and antonyms
- Profusely illustrated with over 1500 drawings
- Complete Etiquette Guide designed for moderns
- Full "A to Z" thumb indexing
- Major events in world history
- And much, much more!

OVER 280,000 LISTINGS
Latest definitions and terminology
A comprehensive reference work

2 FOREIGN LANGUAGE DICTIONARIES
French to English, English to French, Spanish to English, English to Spanish

64 PAGE FULL-COLOR HAMMOND ATLAS AND GAZETTEER

COMPLETE ETIQUETTE GUIDE
New and modern guide for today's hostess and guest

START TODAY . . . GET SECTION NO. 1
FREE! WITH COUPON BELOW
SECTIONS 2 THROUGH 12 Only 99¢ Ea.
ONE-PIECE LIBRARY BINDER ONLY $1.99

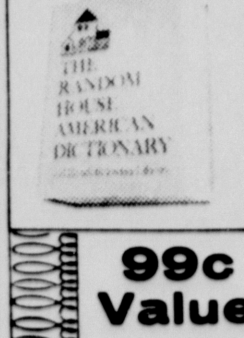

THIS COUPON GOOD FOR
FREE
WITH ANY FOOD PURCHASE
SECTION #1
Random House American Dictionary and Family Reference Library
99c Value
[redacted]
IDEAL

# HERE ARE THE BIG CONSISTENT FOOD SAVINGS IN CANYON!

"Better Food For Less"

# IDEAL FOOD STORES

# STAY-LOW PRICING ON EVERYDAY ITEMS!!!

## 175 EXTRA GUNN BROS. STAMPS! WITH COUPONS BELOW

Another Amazing Special Offer From Ideal!

"BAKE-KING" SATIN FINISH

# BAKEWARE BONANZA!!

VALUABLE IDEAL COUPON
GOOD FOR **25 EXTRA** GUNN BROS. **STAMPS**
WITH PURCHASE OF 10 JARS OF STRAINED
**GERBER'S BABY FOOD**
Limit 1 Coupon - Expires Sat, Feb 3, 1968

VALUABLE IDEAL COUPON
GOOD FOR **25 EXTRA** GUNN BROS. **STAMPS**
WITH PURCHASE OF 6-BTL CTN., REG OR KING SIZE
**PEPSI-COLA** OR **7-UP**
Limit 1 Coupon - Expires Sat., Feb. 3, 1968

VALUABLE IDEAL COUPON
GOOD FOR **50 EXTRA** GUNN BROS. **STAMPS**
WITH PURCHASE OF 1/2-GALLON CARTON OF
**Ideal Tasty Ice Cream**
Limit 1 Coupon - Expires Sat., Feb. 3, 1968

VALUABLE IDEAL COUPON
GOOD FOR **25 EXTRA** GUNN BROS **STAMPS**
WITH PURCHASE OF 5 NO. 303 CANS
**Del Monte Sweet Peas**
Limit 1 Coupon - Expires Sat., Feb. 3, 1968

VALUABLE IDEAL COUPON
GOOD FOR **25 EXTRA** GUNN BROS. **STAMPS**
WITH PURCHASE OF ONE 14-OZ BOTTLE
**Del Monte Catsup**
Limit 1 Coupon - Expires Sat., Feb. 3, 1968

VALUABLE IDEAL COUPON
GOOD FOR **25 EXTRA** GUNN BROS. **STAMPS**
WITH PURCHASE OF A 5-LB BAG OF TEXAS
**Ruby Red Grapefruit**
Limit 1 Coupon - Expires Sat., Feb. 3, 1968

SPECIAL THIS WEEK:
8-Inch X 1 1/2-Inch Round
**READY MIX CAKE PAN** WITH CUTTER

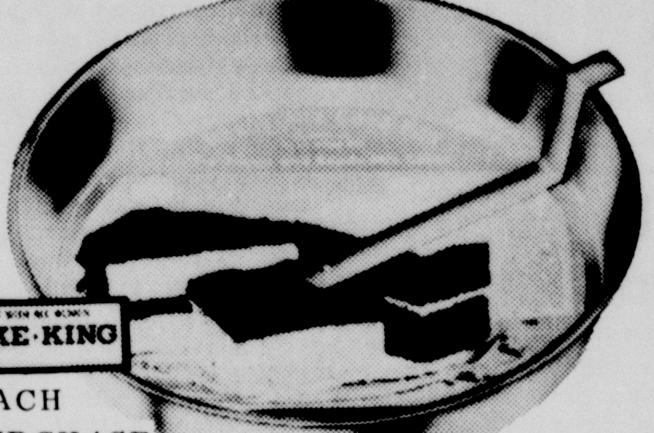


**9¢** ONLY WITH EACH $5.00 PURCHASE
2 For 18¢ With a $10.00 Purchase Etc.

★ **A NEW ITEM OFFERED EACH WEEK!**

Here are 7 more items you can accumulate for your Kitchen: 9x1⅜" Heart Shaped Cake Pan — 10¾x¼" Pizza Pan — 11¼x7¼x1⅜" Oblong Biscuit Pan w/handles — 8x8x2" Square Ready Mix Cake Pan w/handles — 3x1¼" Cup, 6-Cup Muffin Pan — 10¼x1" Save-all Pie Plate with Cutter --- 9¾x5¾x2¾" Bread Pan w/handles. Add to your set each week at Ideal!

**GUNN BROS. STAMPS—JACKPOT!**
THIS WEEK'S JACKPOT
WORTH 20,000
GUNN BROS. STAMPS

The items listed here affect most food budgets every week of the year. Now, Ideal rewards you with startling "STAY-LOW" prices that will dramatically reduce your grocery bill!

Here's proof. . .It pays to concentrate your purchases at Ideal!

On each shopping trip, with a $5.00 or more purchase, you are entitled to any and all of these "STAY-LOW" prices as advertised here. There's no gimmick or catch to it-simply our reward to you for your loyal patronage. Add to this your free Gunn Bros Stamps with each purchase and you have the biggest food bargain in the entire Golden Spread! SHOP IDEAL IN CANYON AND SAVE MORE THAN EVER!

Crisco **Shortening** Stay-Low Priced! 3-lb Can **57¢**

Golden Ripe **Bananas** STAY-LOW PRICED! lb. **10¢**

All Popular Brands **Coffee** STAY-LOW PRICED! 1-lb Can **57¢**

Cane or Beet **Pure Sugar** Stay-Low Priced! 5-lb Bag **37¢**

Kraft Salad Dressing **Miracle Whip** Stay-Low Priced! Qt. Jar **38¢**

Kraft Cheese Spread **Velveeta** Stay-Low Priced 2-lb **79¢**

Enriched **Ideal Flour** Stay-Low Priced! 5-lb Bag **29¢**

Detergent **Giant Tide** Stay-Low Priced! Box **57¢**

Liquid **Clorox Bleach** Stay-Low Priced! 1/2 Gal Btl. **28¢**

MEADOWDALE **Sliced Bacon** Stay-Low Priced! LB PKG **39¢**

U.S.D.A. GRADE "A" Fresh **Whole Fryers** Stay-Low Priced! lb **29¢**

LIMIT RIGHTS RESERVED... NONE SOLD TO DEALERS.

## COUNTRY KITCHEN DELICATESSEN

Country Kitchen (Made Fresh Daily) **Frito Pies** Serves Two Each **59¢**

Country Kitchen **StuffedPeppers** lb. **89¢**

Hamburger, Cheese, Pepperoni, & Sausage **12 INCH Pizzas** Each **98¢**

## OVEN-FRESH BAKERY TREATS

**DELICIOUS COOKIES** 6- Varieties **4** Doz **$1**

**FRUIT PIES** 5- Varieties Reg 69¢ Ea. **49¢**

## DISCOUNT DRUG DEPARTMENT

Coricidin **Cough Formula** Reg $1.25 4-oz Btl. **69¢** Save 56¢

Coryban D **Cold Capsules** Reg $1.29 Pkg of 24 **59¢** Save 70¢

VALUABLE IDEAL DRUG COUPON
GOOD FOR **100 Extra** GUNN BROS. **STAMPS**
WITH EACH
**NEW PRESCRIPTION**
FILLED NOW THRU WED., FEB 7, 1968

## GREATER MEAT VALUES AT YOUR THRIFTY IDEAL!

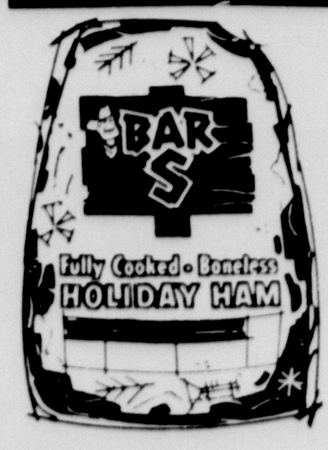


Fully Cooked **BAR-S BONELESS HAMS**

**ALL MEAT! EASY TO CARVE AND SERVE!**

Whole Hams lb **89¢** Half Hams lb **99¢**

CENTER CUT **RIB PORK CHOPS** LB. **79¢**

FAMILY PACK **PORK CHOPS** LB. **59¢**

LEAN, MEATY **COUNTRY SPARERIBS** LB. **59¢**

**LONGHORN CHEESE** LB. **69¢**

SIRLOIN CUT ROAST **QUARTER PORK LOIN** LB. **69¢**

FULL 7-RIB ROAST **QUARTER PORK LOIN** LB. **59¢**

BREADED **GORTON'S FISH STICKS** 1-LB PKG. **69¢**

BAR-S ALL MEAT **SKINLESS FRANKS** 1-LB PKG. **59¢**

## WMU Meets On Tuesday

The Woman's Missionary Union of the First Baptist Church will hold the regular monthly meeting Tuesday with Mrs. Gene McGlasson presiding.

The executive board will meet at 10 a.m. in the church parlor. Mrs. Gene Morrison will be in charge of the program "Money for Missions" at 10:45.

A noon luncheon will be sponsored by the Latham Circle.


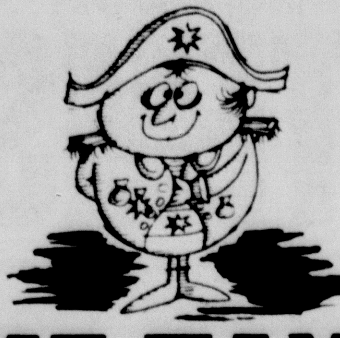

GOING CRAZY on your INCOME TAX

Avoid your Waterloo by bringing your tax problems to H & R BLOCK. You'll get every tax break that's coming to you, plus our guarantee of accuracy.

P.S.: A trip to BLOCK is a lot cheaper than a psychiatrist, too.

COMPLETE RETURNS $5 UP

LIFE

GUARANTEE

We guarantee accurate preparation of every tax return. If we make any errors that cost you any penalty or interest, we will pay the penalty or interest.

H&R BLOCK CO.

America's Largest Tax Service with Over 2000 Offices

1516 5TH AVE

weekdays open 9-6 sat. 9-5 OL5-7801

no appointment necessary


## Vows Pledged In Waxahachie

Miss Judith Ann Hitt became the bride of Richard Thomas Voss in double ring nuptial ceremonies read January 27 at Bethel Methodist Church in Waxahacie with Rev. Robert Robertson officiating.

The bride is the daughter of Mr. and Mrs. Harry Hitt of Waxahachie. Parents of the bridegroom are Mr. and Mrs. Thomas Edwin Voss of Happy.

MRS. RICHARD THOMAS VOSS

The bridegroom's sister, Mrs. Dwight Mahoney, served as organist with appropriate nuptial selections being presented. The church altar was flanked on either side by a treetype candelabra and the central arch was entwined with greenery.

Miss Ann Kiker of Waxahachie was maid of honor and Miss Jo Ann Queen of Houston was bridesmaid. They wore identical dresses of delphenium blue designed with empire bodices, bell-shaped sleeves and A-line skirts. Their headdresses were pillbox hats of matching blue with veils of blue tulle. Each carried a cascade bouquet of pink mums.

Robert Edwin Voss of Irving was best man and Warren Marks of Denton was groomsman. Ushers were Dwight Mahoney of Granbury and Tommy Wernet of Fort Worth.

Given in marriage by her father, the bride wore a floor length gown of white bridal satin designed with a high rise bodice, bell-shaped sleeves and a scalloped neckline overlaid with lace. The chapel length train was formed of satin and overlaid with lace. The chapel train was attached to the waist in the back. Her waistlength veil of bridal illusion was attached to a tiara of seed pearls and she carried a cascade bouquet of French mums and carnations surrounding a cattleya orchid.

Fellowship Hall was the site for the wedding reception. The bride's table was covered with a floor length white satin cloth and centered with a white floral arrangement in a silver and crystal epergne. Lighted blue tapers flanked the centerpiece. The three-tiered wedding cake was decorated with roses and a miniature bridal couple. Punch was served from a silver service.

For a wedding trip to Dallas, the bride wore a sky blue wool ensemble with black patent accessories. The couple will establish their home in Fort Worth.

The bride is a senior accounting major at Texas Wesleyan College in Fort Worth, where she is a member of the Autiss Social Club and Alpha Chi scholastic fraternity.

The bridegroom earned the BBA degree from Texas Wesleyan College and is employed with Texas Electric Service Company in Fort Worth. He was a member of Alpha Phi Omega at TWC.

## Consumer Goods Is WBC Topic

"Consumer Goods" was the subject of a panel discussion for the Woman's Book Club of Canyon at their meeting last Wednesday in the youth room at the First Methodist Church.

Members of the panel were Mrs. Lon Fanning, Mrs. Charles Wilkinson and Mrs. E. A. Olson. Members answered roll call with a "product that I can do without".

Mrs. L. H. Owens presided at the business session as the constitution and by-laws were read.

Present were Mesdames Alfred Bellah, H. E. Campfield, Lon Fanning, J. T. Graham, S. B. Loudder, T. B. McCarter, Michael Morris, C. A. Murray, E. A. Olson, L. H. Owens, E. K. Snider, Fred Standley, Clyde Warwick and Charles Wilkinson.

## News Brief

Canyon Jaycee-Ettes will meet Tuesday evening at 7:30 p.m. in the home of Mrs. Guy Hamblen, 1702 Creekmere.


VALENTINE Flowers TO WIN HER HEART!

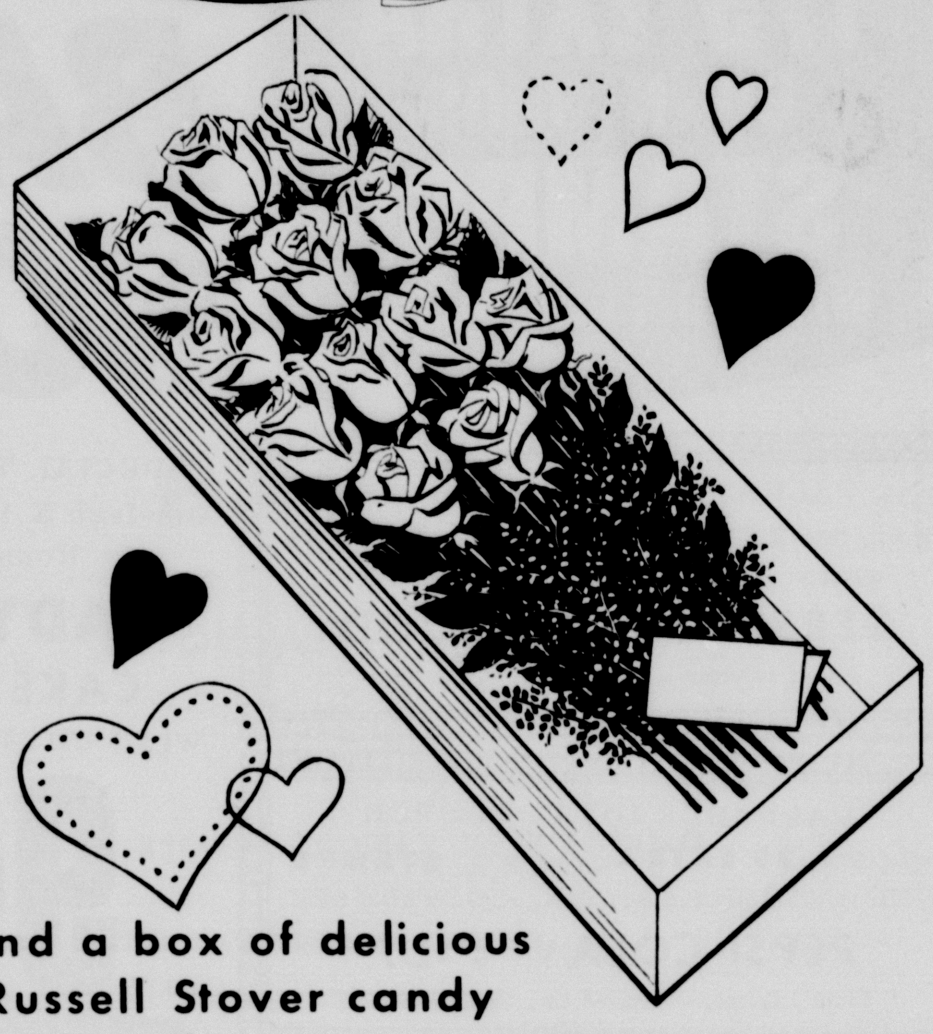

And a box of delicious Russell Stover candy from

HR's FLOWERS AND GIFT SHOP

2010 4th Avenue

ANN SMITH 676

BOWLERS OF THE WEEK

MARVIN PHILPOTT 618

3—6—9 NO TAP TOURNAMENT

Closes Sunday, Feb. 4

BOWL ANYTIME

LANES ARE AVAILABLE

CANYON BOWL

South On Plainview Highway OL5-4561


## HD Club Has Meet

Palo Duro Rusk Home Demonstration Club met recently at the home of Mrs. LeRoy Bauer, president, with ten members answering roll call.

A report on needs of LaCasa Canyon Convalescent Home was given by Mrs. Charles Conatser and Mrs. Alvin Kuhlman gave the council report. Recommendations from the council report were approved.

It was announced that Mrs. Bauer was elected at council as a delegate for the District HD meeting in Spearman during early April.

The program on cleaning draperies, carpets and upholstery was given by Mrs. Conatser.

Present were Mesdames Charles Conatser, Clem Dugan, Roger Dugan, Alvin Kuhlman, Henry Miller, William F. Schuette, Carroll Todd, Charles Wilkinson, Gordon Foster, LeRoy Bauer and guests, Mrs. G. H. Leseberg and Mrs. Barclay.

## BSP Chapter To Honor Two

Chi Upsilon chapter of Beta Sigma Phi will hold a dinner-dance February 10 at the Diamond Horseshoe in Amarillo.

Highlight of the evening will be the coronation of the chapter's Valentine Queen and Princess, according to Mrs. Alvin Kuhlman, president.


GM

Now! Impala V8 Sale!

You can get an Impala V8 Sport Coupe, 4-Door Sedan or an Impala Station Wagon specially equipped with popular equipment at sale savings.

Choose the Impala Sport Coupe (foreground), roomy 4-Door Sedan, two- or three-seat Impala Wagon.

For a limited time only, your Chevrolet dealer is offering four popular Impala V8 models specially equipped at a savings. Additional savings are available on three popular packages of equipment.

Every Impala V8 sale car has for added beauty and protection: Whitewall Tires, Front Fender Lights, Appearance Guard Group (includes door-edge guards; color-keyed floor mats, front and rear; front and rear bumper guards on coupes and sedans, front bumper guards on wagons)

Pick this package for performance and additional savings! Big 327-cubic-inch 275-hp V8, Powerglide Automatic Transmission

Pick this package for power assists and additional savings! Power Steering, Power Brakes

Pick yourself a package of convenience and additional savings! Power Steering, Power Disc Brakes, Comfortilt Steering Wheel

CHEVROLET

Be smart. Be sure. Buy now at your Chevrolet dealer's.

42-1242

IMPERIAL CHEVROLET CO.

CANYON TEXAS

GARLAND RUTHART
SALES REPRESENTATIVE
HEREFORD, TEXAS

Peoples Natural Gas

agri services

put the FARMER back into FARMING

• WELL SIDE GAS AND • AGRI - ENGINES

Save your maintenance and investment dollars with Peoples agri-services.

Peoples Natural Gas Division of Northern Natural Gas Company

CALL 364-2837
620 EAST PARK
HEREFORD, TEXAS

# Eye Bank Procedures Explained For Group

Betty Bullock, executive director of the Hi-Plains Eye Bank in Amarillo, was guest speaker for last Thursday's meeting of the Tierra Blanca chapter of the National Secretary's Association.

Mrs. Bullock stated that 58 eye banks are located in the United States. Sponsored by Lions Clubs, these eye banks serve as a central agency for distribution of eyes for transplants and eye operations.

"There is no charge for the eyes," said Mrs. Bullock explaining that all eyes are donated to the non-profit organization. Donated eyes are then provided for recipients at no charge. "Of course," stated Mrs. Bullock, "the hospital and physician have a charge for their service."

"About 30 hospitals in the Texas Panhandle are equipped for removal of eyes," said Mrs. Bullock. She stated that Neblett Memorial Hospital in Canyon is equipped for the service.

Following removal, the eye is placed in a shipment container and forwarded to various points throughout the United States where hospitals are staffed with physicians who can conduct the transplant. Texas has three hospitals with physicians qualified to conduct the transplant. Amarillo is among those Texas towns having a hospital and staff available for the transplant, according to Mrs. Bullock.

"Donated eyes must be removed from 3-8 hours following death," stated Mrs. Bullock, explaining that the donated eyes are enroute to the recipient within 25-72 hours after removal. Ham radio operators are used for emergency information on the project.

Mrs. Bullock, who remains on 24-hour call at the Hi-Plains Eye Bank, is in charge of distribution of donated eyes for this area. She takes local shipments (usually coming to Amarillo by airplane) and delivers the eyes to the hospital. She explained that donated eyes are kept under refrigeration while enroute to the recipient.

Donors from age three up are acceptable for the plan and quality of vision makes no difference, providing that the cornea, sclera and vitreous are not diseased, according to Mrs. Bullock. She noted that one pair of donated eyes may help six people.

Additional information on the eye bank procedure is available at the Hi-Plains Eye Bank, inc. offices located at 320 Herring Hotel in Amarillo, DR3-4004.

The demonstration and discussion by Mrs. Bullock was concluded with several members of the local secretary's group signing donor cards. The donor cards are signed by the donor, a member of the immediate family, and drivers licenses are marked so that death by an automobile accident will not deter the donation of the eye.

Lalah Whittaker of Amarillo, Mrs. Faye Cawthon and Claire Dooley of Canyon were guests at the meeting.

Mrs. Genelle Bourland, president, was in charge of a brief business session. Other members attending were Dorothy Gatten, Shirley Donnell, Ruth Hill, Ethel Lewis, Wilma Johnson, Zelma Noel, Jan Charles, Ruth Lassiter, Kelly McBride, Sue Brown, Lou Ritter and Mary Greiner.

MR. AND MRS. CLAYTON C. COLE of South Amarillo announce the engagement of their daughter, Julia, to Kenneth Earl Hammons, son of Mr. and Mrs. Crosby Hammons. Nuptials will be read February 23 at Joseph A. Hill Chapel on the campus of West Texas State University. Miss Cole is a former student of Canyon Public Schools. A graduate of Canyon High School, the prospective bridegroom is currently a student at Rutherford Metropolitan IBM School in Dallas.

MR. AND MRS. GEORGE RAHLFS of Happy announce the engagement of their daughter, Jean, to Sgt. Larry Boyles, son of Mr. and Mrs. Nelson Boyles of Broken Arrow, Oklahoma. Miss Rahlfs is a school teacher in Lancaster, California. Her fiance is stationed at Chanute Air Force Base in Illinois. A summer wedding is planned.

## AWS Slates Meet Today

The WTSU unit of the Association of Women Students meets today, Thursday, under their new president, Alice Greaves, senior, who was elected in December.

Miss Greaves, daughter of Mr. and Mrs. Jack W. Greaves of Andrews, said the organization was making plans for penny-a-minute night, the regional convention in Dallas March 28, the annual AWS banquet and other activities.

Angela Airhart, junior from Happy, is the new vice president.

Gwen Bruson, Pampa freshman, is secretary; Marsha Rake, Vernon freshman, treasurer, and Jeannie Young, Tulia sophomore, historian reporter.

## News Brief

Becky Hall, home demonstration agent, will meet with the ten county home demonstration clubs during February.

Mrs. Hall's program emphasis during February will be "the place and use of convenience foods".


**Dr. Burwell Southern**
**Optometrist**
**PANHANDLE OPTOMETRIC ASSOCIATION**
1315 4th AVE. OL5-2312

*Holiday Magic*
Informative Cosmetics

SHIRLEY STEVENS

MASTER DISTRIBUTORS

GEORGE T. STEVENS JR.

FOR FREE SKIN ANALYSIS CALL OL5-3740
WE HAVE OPENINGS FOR FULL OR PART TIME SALES GIRLS
If Interested Call Above Number

**CENTRAL CHURCH OF CHRIST**
2011 4th Avenue
**WELCOMES YOU**

SUNDAY
BIBLE SCHOOL 9:30 a.m.
MORNING WORSHIP 10:30 a.m.
YOUNG PEOPLES MEETING 5:15 p.m.
EVENING WORSHIP 6:00 p.m.

TUESDAY
Ladies Bible Class 9:30 a.m.

WEDNESDAY
Midweek Service 7:00 p.m.

RESTONIC®

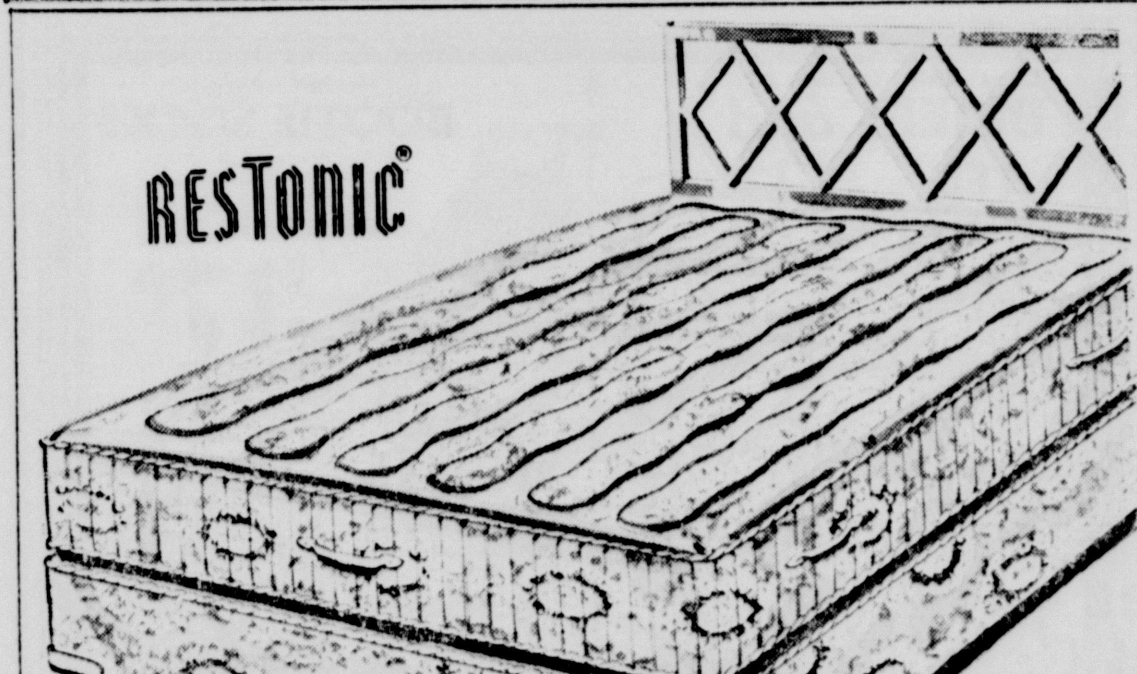

*JANUARY WHITE SALE FEATURE!*
*a very special mattress at a very special price*

*SPRING TONIC DELUXE*
*the only mattress good enough to wear the cover once reserved for the 79.50 Orthotonic*

- full size mattress or box spring with distinctive Orthotonic damask cover 49.50

The Restonic mattress people discontinued the use of this elegant damask cover on their top-of-the-line $79.50 Orthotonic mattress. So you can believe that it is rather expensive, and it is, but while this supply lasts, it will be used on the Spring Tonic Deluxe. You'll also get famed Restonic construction . . . springs of premiere tempered steel to hold your spine in line for proper rest . . . buoyant cushioning to cradle you in cloud-soft comfort—years and years of comfort. This is not a $79.50 Orthotonic mattress, but it is the only mattress good enough to wear the cover once reserved for the $79.50 Orthotonic. Come get yours before we sell out. King and Queen size also available.

Thompson's of CANYON, INC
Since 1908
*GIFTS *HOUSEWARES *FURNITURE

CLEARANCE CLEARANCE CLEARANCE

**Specials!**

**Girls Dresses**
A Large Selection In Sizes to 14 In Values to $10.95 — $5.98

**Girls Sweaters**
Complete Stock In All Sizes — 1/3 Off

**Girls Slacks & Skirts**
A Fine Group of Fall Styles in Sizes 6 to 14 — 20% Off

**Girls Knee Socks**
Broken Styles and Colors — 49¢

**Junior Dresses**
An Ever Changing Group of High Style Dresses in 3 to 13 Values to $19.95 — $8.98

**Ladies Slacks**
A Group of Wools and Blends in Values to $17.00 — $8.98

**Ladies Dress Shoes**
An Outstanding Group Of Dress Styles, Broken Sizes in Values To $21.95 — $8.98

**Ladies Dresses**
A Large Rack Fine Quality Fashions — 1/2 Price

**Men's Sport Coats**
Large Stock of Fine All Wool Styles — 25% Off

**Men's Sport Shirts**
A Large Stock of Longsleeve Styles — 1/3 Off

**Men's Stay Press Pants**
A Large Stock of Youngmen's Styles in Values to $12.00 — $3.98

**Men's & Boys Jackets**
Our Complete Stock in All Styles — 25% Off

**Men's Shoes**
One Group of Dress Styles in Broken Sizes Values to $14.95 — $7.98

**Men's Corduroy Jeans**
A Large Selection in Values to $9.00 — $3.98

**Boy's Shoes**
One Table of Dress Shoes in Sizes 8 to 5 Values to $7.95 — $3.49

**Ladies Bras**
Clearance of Discontinued Numbers- Nationally Advertised Brands- Values to $3.50 — $1.00

**WARREN'S**
STORE HOURS 8:00 AM TO 5:30 PM

## Scouts Have Ski Trip

Seventeen scouts from Troop 66 attended a ski-trip last week end to Red River, New Mexico.

Bob Brotherton is scoutmaster for the troop. The plans for the trip were handled by Troy Martin, chairman, Lucien Upshaw, Charles Peckenpaugh, and Brotherton.

Scouts attending were Bobby Brotherton, Jay Bryan, Billy Byrd, Bruce Grager, Steve Daugherty, Phil Davis, David Gidden, Ed Lair, Alan Mardis, Roy Markham, Chris Moreland, Ben Peckenpaugh, Larry Prichard, John Upshaw, Dan Zevely, Kent Zevely, Raby Ratliff, Dale Ratliff and Lynn Salmon. Twenty-one other children accompanied the group on the outing.

Adults attending were Mr. and Mrs. Robert B. Brotherton, Mr. and Mrs. J. D. Byrd, Ada Crager, Mr. and Mrs. Frank Daugherty, Mr. and Mrs. Tom Lair, Mr. and Mrs. Ralph Mardis, Dr. and Mrs. Joe Markham, Mr. and Mrs. Troy Martin, Mr. and Mrs. Lee Roy Moreland, Mr. and Mrs. Charles Peckenpaugh, Mr. and Mrs. Ronnie Ratliff, Mr. and Mrs. Lucien Upshaw, Mr. and Mrs. Claud Zevely and Mr. and Mrs. Bill Davis.

Classified ads in the Canyon News get fast results.

## Birthday Observed

W. A. Warren was surprised Saturday on the occasion of his seventy-fifth birthday with a staff party at Warren's in Canyon.

Warren was born in Coryell County. He married the former Leta McCarty in Wichita County June 1, 1916.

The Warren's moved to Canyon in 1921 where he opened a store known as "Gent's Furnishings", later developing into the present Warren's Department Store.

The couple has two sons, Meredith and Bernard. Both sons are associated with the present business in Canyon.

BIRTHDAY CAKE for W. A. Warren's 75th year was cut Saturday at Warren's Department Store. Shown with Warren are Mrs. Warren and sons, Meredith, left, and Bernard, right.

## Sweetheart Banquet Set

The annual Sweetheart Banquet sponsored by Canyon's Girl Scout and Brownie Troops is set for Friday, February 9, at 7 p.m. in the cafeteria of Rex Reeves Elementary School.

The father-daughter affair will feature a box supper. Entertainment will be provided by each of the various troops with the senior scout troop in charge of arrangements. Kay Nester will officiate as mistress of ceremonies and Mrs. Billy Hill's troop will be in charge of the flag ceremony. Mrs. B. J. Ormsby is in charge of banquet arrangements.

Girl Scouts and Brownies at Gene Howe Elementary School will also honor their fathers February 9. The box supper will begin at 7 p.m. in the Gene Howe cafeteria. Mrs. Carl Johnson is adult supervisor for the event. Cynthia Fowlkes will serve as mistress of ceremonies.

Going somewhere? Or been? The Canyon News wants to know about it--and so do its readers.

## CCTA Meet Is Tuesday

Canyon Classroom Teachers Association will meet Tuesday at 4 p.m. in the auditorium at Canyon Junior High School for a program by Betty Buford of Plainview.

Mrs. Buford will speak on legislation. She is immediate past president of the Texas Classroom Teachers Association, and is currently a board member of that group.


Fine Home Furnishings

DISCOUNT DIVISION OF FAMILY MART, of Hereford

GUARANTEED SAVINGS
CARPET
QUALITY FURNITURE
TELEVISION & STEREO
MAJOR APPLIANCES
DECORATOR CONSULTANT

Jon Pollard DIVISION MANAGER

PHONE -A.C. 806-364-3140 HEREFORD, TEXAS



"Luther's Small Catechism" will be taught in 12 lessons beginning Sunday, February 4th, at 5:00 p.m.

Anyone having any interest whatsoever in Lutheran Church Doctrine is urged to attend all or any one of these lessons.

Watch the want ad section of this newspaper for weekly lesson titles.

St. Paul Lutheran Church

"The Church of the Lutheran Hour"


## CCA Series Gives Shirley Concert

BY BILL G. EVANS

As the first presentation this season of the Canyon Community Concerts, Dr. Don Shirley came to us with fantastic credentials. According to Columbia Artist, he has had over the past twenty-odd years a very interesting and varied musical career with experiences in several types of music both serious and not-so-serious.

The program he presented reflected his background quite admirably and include renditions of popular songs, show tunes, American folk songs, Negro spirituals, a protestant hymn or two, and even a couple of older tunes by Corelli and Scarlatti (Baroque, not Classical). Actually, we were not provided with written programs and were told that Dr. Shirley would announce the program. Sure 'nough, right after intermission he told us, among other things, what he and his group had been doing during the first half. He has a few more-or-less interesting ideas of what constitutes American music and he very charmingly let us in on a few of his premeditations. Then, back to music.

Characteristic of several of his arrangements was a type of crude ecclecticism by which he appropriated, if not note-for-note passages, at least very idiomatic compositional procedures of various composers and, in a manner of speaking, pasted them into his arrangements, thus producing a sort of musical "pop-art" collage. I noticed specifically the handiwork of Handel, Rachmaninoff, Ravel, and Tchikowsky, and I am sure that I missed some of the more subtle pastings. Actually, this technique is rather interesting to hear once in a while. A generous portion of the program was devoted to the Negro spiritual, which Dr. Shirley treated in a very energetic style much akin to a contemporary jazz idiom variously referred to as rhythm-and-blues or "soul" blues.

Dr. Shirley exhibited a very thorough pianistic technique, highlighted perhaps by very fast repeated chords and fantastic glissandos. Throughout the program he did some very beautiful playing, notably in a piece by Corelli (old-fashioned, of course, but beautiful in its way) and in a solo rendition of a Beatles' tune called "Yesterday".

Many of the moments of beauty in the program were due not only to Dr. Shirley's fine pianism and musical inventiveness, but also to the resonant sound made by the cello and two string basses which, together with the piano, formed the instrumental ensemble. They all seemed to be very proficient players and many fine effects were achieved.

I have always been partial to music for piano and strings and there is much lovely music written for that medium. Of course, a great deal of it is very old-fashioned and quite un-American and therefore obviously not as exciting, or patriotic, as "soul" blues. However, though one might quibble about one or two small points made by Dr. Shirley on the subject of American music, one could nevertheless not deny the personal conviction in his playing. There are several pianists on the current scene who do some of the same things musically that Dr. Shirley does, but I think that the Milwaukee Journal is probably accurate in stating that, in his idiom, Dr. Shirley has no peer.

## Johnston At Planning Meet

L. S. (Slim) Johnston of Canyon attended a meeting in Amarillo last week to formulate plans for a Sheriffs Association of Texas convention to be held in July.

Johnston, Randall County sheriff, said the convention for state peace officers would be held in Amarillo July 28-31. He will help Potter County Sheriff Paul Gaither host the affair.

Johnston said the 500 to 600 to attend the convention and crime seminar would also view a performance of "TEXAS" in Palo Duro Canyon State Park.

The local sheriff took Lewis Berry, executive secretary of the association from Austin, on a tour of the canyons Sunday. Berry is also editor of "The Texas Lawman", official publication of the association.

Classified ads get fast results.


NOTE FROM CUPID

Show your Valentine

"YOU CARE ENOUGH TO SEND THE VERY BEST"

Hallmark —OF COURSE

TRADITIONAL VALENTINES
HUMOROUS VALENTINES
SENTIMENTAL VALENTINES

Scores of fond ways to say "I love you" to sweethearts, dear ones, relatives, children, friends.

HALEY PRINTING & OFFICE SUPPLY

OL5-2201



Rx

NEW POSITIVE DRUGS REPLACING OLDTIMERS

Each new year has brought us new drugs which differ greatly from the guesswork ingredients of past years. It is difficult to realize that less than a hundred years ago, you could count on your fingers the known drugs which could be depended upon to give a positive medical result.

Now the multi-ingredient, hope they work, mixtures are rapidly disappearing. We have single ingredient medicines which can positively cause a desired result. We have drugs which raise or lower blood pressure. Others permit a diabetic to live a normal life. We can fill any prescription.

YOUR DOCTOR CAN PHONE US when you need a medicine. Pick up your prescription if shopping nearby, or we will deliver promptly without extra charge. A great many people entrust us with their prescriptions. May we compound and dispense yours?

OL 5-4242

THE PHARMACY

WEST SIDE OF SQUARE

PRESCRIPTION CHEMISTS



T.G.&Y.®

5¢ TO $1.00 STORES

PRICES GOOD THRU SATURDAY WHILE QUANTITIES LAST!

POLY HOUSEWARES

- Spoon Drip Tray
- Dust Pan
- Cereal Bowl
- Mug
- Butter Dish
- Soap Dish
- 12 Oz. Pebble Tumbler
- Poly Container
- 12 Oz. Etched Tempo Tumbler

Values To 29c

YOUR CHOICE 9¢ EACH

Boys' Knit "Golden T" BRIEFS and TEE SHIRTS

Stock up here on these long wearing, quality made briefs and T-shirts S-M-L Sizes. Outstanding Value!

100% Cotton

Every garment is made to T.G. & Y.'s own rigid specifications. Satisfaction Guaranteed by T.G. & Y. Stores Co.

Regular $1.35

2 For 97¢

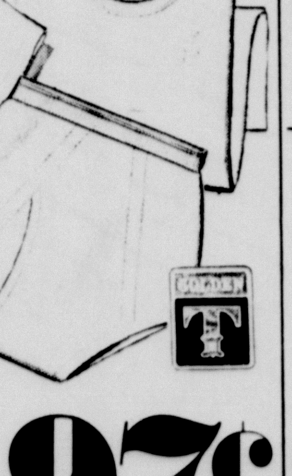

Orlon® Acrylic BOOTIE SOCKS

Stretch booties made of soft brushed orlon® acrylic. Sizes S-M-L in assorted colors.

Compare At 59c

37¢ Pr.

Men's SWEAT SHIRTS

Soft and comfortable cotton sweat shirts with short sleeves. Assorted colors in S-M-L Sizes.

$1.49 BUYS

99¢ Ea.

"Stay Fresh" SPRAY STARCH

Just spray it on and iron instantly! 20 Oz. Size

79c SIZE 37¢ Ea.

SPONGE MOP

Absorbent sponge mop with aluminum squeezer. Wooden handle.

$1.59 BUY 99¢

Kitchen TOWELS

White cotton towels with finished ends. 30 x 35" size. Buy a dozen!

39c Values 27¢ EACH

"Loma" LAUNDRY HAMPER

Round open weave design. 16" diam. x 26" Tall. Assorted colors. Durable Poly Plastic.

$2.79 BUY $1.99

IN PALO DURO VILLAGE SHOPPING CENTER

OPEN 8:30 A.M. TO 8 P.M.

# Cancer Society Films Available

The Randall County unit of the American Cancer Society has available a series of thirteen films dealing with educational data concerning cancer, according to Mrs. Hosea Foster.

"We urge the civic clubs, women's groups, church and school classes to take advantage of these films for their programs," said Mrs. Foster. The films average about 20 minutes showing time and are 16 milimeter.

Literature correlated to the films is also available through Mrs. Foster. Films should be arranged for by contacting Mrs. Foster, OL5-3094.

Included in the selections are "Who Me?", "Is Smoking Worth It", and "Smoking and You". These three films are devoted to the aspects of smoking and lung cancer.

Biological films available are "From One Cell", "Medical Technologist", and "The Human Cell and The Cytotechnologist". The story of research on cancer is shown in "Investment in Life" and an introductory cartoon "Traitor Within" is available to be shown separately or with any of the available films, according to Mrs. Foster.

"Life Story" deals with cancer of the colon and "Sense in the Sun" is directed toward skin cancer. A general information film in the series is "Cancer, Challenge To Youth".

Of special interest women's groups would be "Time and Two Women" on the Pap smear test, and "Breast Self Examination".

In addition to films available for club and group showings, Mrs. Foster stated that a community showing of several new films will be held in the near future. A mobile unit will also be used during March to show the treatment and effects of cancer. The mobile unit will be located on the courthouse square and will also travel to the schools.

## Home Demonstration Officers

HOME DEMONSTRATION CLUB presidents from left include Mrs. David Pulley, Lakeview HD; Mrs. Lee Roy Bauer, Palo Duro Rusk HD; and Mrs. Erwin Podzemny, Highland HD. Back row, from left are Mrs. Allen Downing, Pleasantview HD; Mrs. E. L. Hardaway, Canyon HD; Mrs. Ed Bourn, Westside HD; Mrs. Merwin Davis, Edgetown HD; and Mrs. Fay Hand, Sunnyhill HD. Not pictured were Mrs. Birl Davis, Golden Spread HD; and Mrs. B. C. Walker, Palisades HD.

# Riley Wins CashAward

O. L. Riley, Automatic Station Attendant at Phillips Pipe Line Company's Canyon Station, has been awarded $300 under the Company's suggestion plan in recognition of an idea regarding the water system at Mextex stations.

E. F. Fuller, Division Superintendant, Odessa, presented the award to Riley. The idea for the improvement was submitted to the Company's employee suggestion committee, which approved the $300 award after a thorough study of the idea.

Under Phillips' suggestion plan, which was started in 1938, employees have proposed and been rewarded for thousands of new ideas for reducing costs, and improving processes, equipment and safety throughout the Company's widespread operations.

Riley, his wife, Margaret, and their three children live at Phillips' Canyon Station camp.

Had a party? Or giving one? Tell The Canyon News about it. Telephone OL5-2141, or stop by the News office on the west side of the square.

Last Week Of Our

1¢ SALE

Ladies Suede Shoes

By Miss Wonderful

Little Girls Shoes

By Poll Parrot

BUY ONE PAIR AT REG PRICE GET ONE PAIR FOR ONLY 1¢

Village Shoe Store

PALO DURO VILLAGE

## Bandsmen

ALL STATE BAND delegates from Canyon High School include from left, Sara Beth Meyer, first alternate baritone; Evelyn Hadley, cornet; and Roseanna Mathis, flute. The CHS students will be in all-state events February 8, 9 and 10 at Austin.

MR. AND MRS. MARK G. LAUGHERY of Billings, Montana visited recently with Mrs. Carl Laughery in Canyon. They were enroute to San Antonio to visit with their son, Robert, who was home from a year's tour of duty in Vietnam and their grandson, Louis, who was there on leave from the Army.

BOY SCOUT TROOP 66 will hold an annual Sweetheart Banquet Monday evening at 7 p.m. at the Rex Reeves Elementary School cafeteria.

The occasion will be a special honor for mothers of the boys of the troop. Each mother will be presented with bracelet charms recognizing her son's advancement ranks for the year.

## Corn Planting Is Explained

All farmers planning to plant corn this year should contact the Agricultural Stabilization and Conservation Service office here concerning payment rates, according to Donald F. Lloyd, ASCS office manager.

Due to a change in the method the ASCS must use in weighing individual yields against the county average yields, Lloyd explained, most corn yields are substantially lower than they were last year.

In addition, the Randall County average for corn yields was reduced from last year. This means that the farmer's corn price support payment could be less than 60 per cent of the amount of the grain sorghum payment.

Registry Service for your Wedding Gifts

CHINA-CRYSTAL-SILVER

Thompson's OF CANYON

EAST SIDE OF THE SQUARE

Phone OL5-2525

Select HER Valentine Heart

FROM OUR BEAUTIFUL DISPLAY

OF PANGBURN'S Hearts

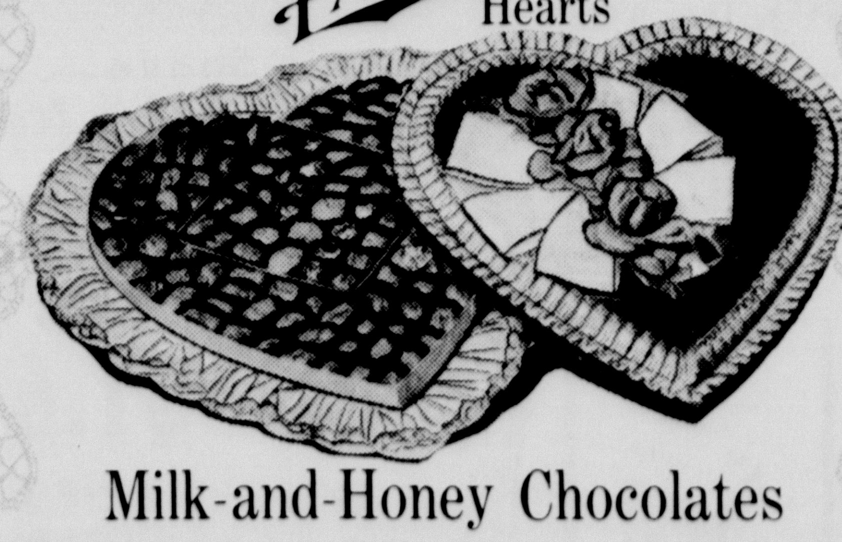

Milk-and-Honey Chocolates

Say to your Sweetheart, "I love you," with a beautiful Valentine Heart packed with her favorite Pangburn's Chocolates, the luxury chocolates made with Milk and Honey.

*Reserve your Heart NOW... $2.39 to $20*

The Pharmacy

Anthony's

C. R. ANTHONY CO.

LOOK WHAT ONE DOLLAR WILL BUY... AT ANTHONY'S

Our big annual spring fabric event. Months of planning with fine quality mills in the selection of fabrics for this event brings you outstanding savings. Don't miss it; plan your spring wardrobe now.

Spring "68" Dress Prints

100% cottons 35/36" width

Values in this group up to 59¢ yd.

Colorful cotton prints in patterns that are new and bright. Fine weave construction for long wear and complete washability. Doubled and rolled demi bolts. All first quality.

4 YDS. $1.

Riegel Homespun Solids or Printed Sport & Dress Fabrics

Beautiful new spring colors. Wash and Wear finish. 100% combed cotton

$1. yd.

Riegel fine quality homespun fine mercerized wash and wear finish cottons. Choose from petite or bold florals or paisley patterns, solids too in all of the wanted new colors.

36"- 45" Wide Spring Dress & Sport Fabrics

A beautiful selection. Values up to 98¢ yd.

Esquire dress prints, printed sateens, print or solid color plisse, polished cottons, magic crepe prints, batiste prints, sailcloth prints, and solid color sunburst broadcloths.

3 YDS. $1.

38"- 45" Wide Spring Sport & Dress Fabrics

Fine combed cottons also polyester and cotton blends

Lovella sateen prints, fashion prints, combed muslin prints, Cynthia polyester and cotton prints, Pen and Ink prints, textured printed sport fabrics, printed oxfords, solid color sport fabrics, sailcloth and 65% polyester 35% cotton broadcloth. Values up to 1.69 yard.

2 YDS. $1.

CHILDREN'S DAY for the ninth grade home economics classes at Canyon Junior High School was held Friday with a number of pre-school children being entertained with refreshments, a book corner, a record corner and other types of amusements. Pictured in the record corner are Pat Wieck, left, and Becky Grabber seated on the floor. Waiting their turns at the record player are children from left, Dee Dee Rehwalt, Rodney Ruthart and Nancy Brummett. Students from left are Marsha Jones, Kim Tucker (seated) and Judy Brummett.

## Water Meet Is Monday

Three Underground Water Conservation committees will hold a joint dinner at 7:30 o'clock next Monday night in the Red Steer Cafe here.

These include committees from Randall, Potter and Armstrong Counties.

The program will be presented by representatives from the High Plains Underground Water Conservation District office of Lubbock. Attending the dinner from Lubbock will be Clifford Thompson, secretary; Mrs. Doris Hagens, district secretary; and Tom McFarland, District I manager.

Members of the Randall County Committee include Richard Friemel, Carl Hartman, Jr., Ralph Ruthart and Marshall Rockwell. In the election held Jan. 9, R. B. Gist, Jr., and Melvin Schaeffer tied for a place on the committee.

The seat will be filled by the flip of a coin between the two men.

Classified ads in the Canyon News get fast results.

CANYON HIGH SCHOOL choir students selected to participate in All-State Choir events at Austin February 8-10 are Mary Starnes, first soprano; Buddy Roland, first tenor, standing left; and Hal Owen, first alternate tenor. Not pictured was Gary Moore, first alternate baritone.

## News Brief

MR. AND MRS. GUY HAMBLEN were in Midland during the week end to attend the Texas Jaycee FOYT banquet and awards program.

The FOYT events honors the Five Outstanding Young Texans selected by the state organization of Jaycees. Hamblen is a state director for Region I Jaycees.

**The Yarn Den**
Columbia Minerva Yarns
104 20th St.
12 Noon to 5PM

**Weyman E. Brown**
OL5-4075
Life Insurance

**AGE 52 ???**

You have 156 Months to pay to age 65. Will you save as much in the next year as you did this year? Can you live on $135 per month Social Security? Do you have enough time to save enough? Call the man above with the simple plan. You have only 156 Months

DOUBLE BUYER'S BONUS STAMPS EVERY WEDNESDAY

**IT FIGURES**

**MORE LOW PRICES *mean* MORE SAVINGS**

WITH $5 PURCHASE
LANOLIN PLUS
**HAIR SPRAY 3 FOR $1**

WITH $5 PURCHASE
CLOROX
**BLEACH** 1/2-GAL PLASTIC **28¢**

WITH $5 PURCHASE
PURE CANE OR BEET
**SUGAR** 5-LB BAG **37¢**

WITH $5 PURCHASE
PURE VEGETABLE SHORTENING
**CRISCO** 3-LB CAN **57¢**

WITH $5 PURCHASE
FOLGERS
**COFFEE** 1-LB CAN **57¢**

WITH $5 PURCHASE
SHURFINE
**FLOUR** ENRICHED 5-LB BAG **29¢**

WITH $5 PURCHASE
KRAFT CHEESESPREAD
**Velveeta** 2-LB LOAF **79¢**

WITH $5 PURCHASE
WASHDAY DETERGENT
**TIDE** GIANT BOX **57¢**

WITH $5 PURCHASE
KRAFT
**MIRACLE WHIP** SALAD DRESSING QUART **38¢**

HUNTS **TOMATO PASTE** 6 OZ 6/$1
HUNTS **TOMATOES** 300 CAN 3/69¢
HUNTS **SPINACH** 300 CAN 5/$1
HUNTS **Tomato Sauce** 8 OZ 6/69¢
HUNTS **Fruit Cocktail** 300 CAN 4/$1
HUNTS **APRICOTS** 2 1/2 CAN 3/$1

FRESH DRESSED GRADE "A"
**Fryers** CUT UP LB **35¢**
ROUND
**Steak** CHOICE BEEF LB **89¢**
CHOICE BEEF **SHORT RIBS** LEAN, MEATY LB 29¢
CHOICE BEEF RIB **STEAK** THICK CUTS LB 89¢
CHOICE BEEF CHUCK **ROAST** FIRST CUTS LB 49¢

BAR-S ALL MEAT **FRANKS** LB 59¢
FRESH DRESSED **FRYERS** GRADE "A" LB 29¢
FOOD KING **BACON** LB 39¢

HUNTS
**PEACHES**
HALVES AND SLICES
2 1/2 CAN
**3/89¢**

HUNTS
**CATSUP**
14 OZ
**2/49¢**

GLADIOLA POUND **CAKE MIX** 3/$1
**PINESOLE** 15 OZ 59¢
BUBBLE BATH OR BATH OIL BEADS **CALGON** 1 LB 89¢
4 1/4 OZ PKG **DREAM WHIP** 49¢
HAWAIIAN **PUNCH** 46OZ 39¢
BLACKBURNS CRYSTAL WHITE **SYRUP** QT 41¢
EASY MONDAY LIQUID **DETERGENT** 32 OZ 39¢
(LARGE AEROSOL BOMB) **Areo Shave** 79¢

NESTLES **CHOCO BAKE** 33¢
BAMA 19 OZ **Peanut Butter' Jelly** 59¢
HUNTS **Tomato Juice** 46 OZ 39¢
BLUE BONNET **MARGARINE** LB 29¢

300 Can **RANCH STYLE BEANS** 7/$1.00

CENTRAL AMERICA **BANANAS** LB **10¢**
TEXAS RED **GRAPEFRUIT** 20 LB BAG **$1.09**
NO. 1 CALIFORNIA **TURNIPS** LB **10¢**
COLORADO RUSSET **POTATOES** 20 LB BAG **69¢**

Save Shurfresh
COUPONS FOR VALUABLE PRIZES ABSOLUTELY
Free

RANCH KITCHEN DELICATESSEN
**Meal For Four $1.69**
1 WHOLE FRIED OR BARBECUED CHICKEN
1 PT. MACARONI & CHEESE
1 PT. COLE SLAW
PIES BAKED FRESH DAILY

FROZEN FOOD SPECIALS
FOR QUICK-FIX MEALS
Patio Beef **ENCHILADAS** 22 Oz 59¢
Morton **DONUTS** 10 Oz 3/$1.00

**Cooper's MARKET**
*Fine Foods*